COLORADO SPRINGS GAZETTE.

VOL. 1. COLORADO SPRINGS, COLO., WEDNESDAY, JULY 11, 1888. PRICE FIVE CENTS.

NSPIRACY.

nd Murphy Placed Arrest.

With Conspiring Burlington.

vincing Character ined.

Not Support Them dhy.

ge Arrested.

—Chairman Hoge grievance committee of Engineers, and ecupying the same men's Brotherhood, norning and locked police station. The completely by sur- hiefs were charged The much-talked of Hoge is alleged to otherhood men to retly to the "Q" engines, is said to arge against Hoge. charged with being eral Manager Stone ore out the war. early this morning. the "Q" road said he prisoners would a justice and a con e company was not cease. He asserted silence in possession conclusive. were taken before sked for change of prisoners being Lyon, the railroad continuance. The is the bail at $1000 pany's lawyers pro- parley the amount 00 for each of the ly furnished. f Murphy released

rikers arrested they state, not federal at was made under Morrill conspiracy e penalty is a term penitentiary. Two the list, with Hoge st—John H. Kelly ary. The warrant was placed in the of his officers. It pon when the of the National hotel, wife. Murphy and rtunal officials are rs were posted and ations before going hen they wanted. door and rapped. and the ray was energetic manner. o opened the door. he asked. e reply.

arrant for your ar- e with you in a eased no surprise. himself and joined

e other officer had gh he knew was who came to the his rap. Murphy had evidently lit-

" asked the of- was the reply. occupied it. That's my name. es is of great im- t to talk now." rtance. I have a t." now. His face ht robe he wore. rasping the door

pen "What for. conspiracy against and the warrant

nself slowly. He ceed as leisurely alpaca coat and npleted his attire went outlinto the oge spoke to him ly was not in a d little was said ed in cells behind

tion of officers of ndants. Two or ger Stone, Freight and Collier were evidence against s, and it was not his morning that loge and Murphy. roke up warrants e officials retired Then they arose their work

oun men" said ter; soon after the rests was made. ts signify?"

ge and Murphy or criminal con- with that circular, ve that the circu-

Attorney Collier, that are sent out s asking that ent on to take gesting that they of sal-soda and sending of these ma facie evidence rted conspiracy, case against the

to be arraigned have been found Grand Pacifier" at present charge ation in that" , who were to be nd Murphy, are acting as clerks ipation was to as- of circulars to the brotherhood.

The Clerks Confess.

CHICAGO, July 10.—The most sensational development in the Burlington conspiracy case is the confession of J. J. Kelly and J. H. McGillivray, clerks respectively to Chairman Hoge of the grievance committee and Chairman Murphy of the finance committee. Inspector Bonfield said to-night: When Kelly and McGillivray were arrested this afternoon they sent for me. I went to see them at the Armory police station, first sending word to General Manager Stone that I presumed they wanted to talk. He came over, bringing an attorney with him, and consulted with the men. They told us fully of their connection with the circular, and their statements were satisfactory to Mr. Stone. Their statement was being reduced to writing and not fully completed before I left. But I understand that the statement states that they had no possibility of doubt the authorship of the circular was in Sowers, original. It also settled the identity of John Sowers, the man who could not be found by the reporter. According to this statement Sowers is none other than Chairman Hoge. When the circulars were sent out, inquiries as to its authenticity were received from chief engineers asking if it were genuine. Both these young men answered a number of those inquiries saying, by direction of Hoge, that the circular was all right. Letters addressed to Sowers and left at the National hotel were taken to Hoge and there answered by these men under Hoge's instructions.

Arthur's Views.

CLEVELAND, July 10.—A reporter called on Chief Arthur of the locomotive engineers' brotherhood to-day and informed him of the arrest of Hoge and Murphy at Chicago, and asked him for a statement of his views on the subject. He said: "I am very sorry if any member of the brotherhood has done anything to render him amenable to the law. If any of the members have been guilty of dishonorable conduct they must take the consequences. The brotherhood will never approve of the actions of members who will not keep within the law. Had they followed my advice things might now be different." When asked if he would express an opinion regarding the secret circular said to have been issued by Hoge, he said he would express no opinion, and did not consider this the proper time to discuss the matter.

Strike of Switchmen.

KANSAS CITY, July 10.—The thirty-five switchmen employed by the Chicago, Burlington and Quincy road here, struck this afternoon. It was a local strike, caused by the cutting down of the force from nine to three. There was some correspondence with the officials last week, but as no agreement could be reached the strike to-day resulted. The Burlington company gave the day men until 3 p. m. and night men until 8 p. m. to return, otherwise their places would be filled.

Fifteen Congress.

SENATE.

WASHINGTON, July 10.—Sherman offered a resolution which was agreed to directing the committee on finance to inquire into and report in connection with any bills raising or reducing the revenue that may be referred to it, such measures as it may deem expedient to get rid of the surplus in the treasury, and to control, restrain or prohibit all arrangements, contracts, agreements, trusts or combinations, and all other devices that may tend to prevent full competition in the manufacture or sale of articles of domestic growth or producing or the sale of imported articles that design or tend to foster monopoly or advance artificially the cost to the consumer of necessary articles of human life with such penalties and forfeitures as will tend to preserve the freedom of trade and production, lowering of prices by such competition and the full benefit designed by and hitherto conferred by the policy of the government to protect and encourage American industries by levying duties on imported goods.

The senate then proceeded to the consideration of the fishery treaty.

The conference report on the District of Columbia appropriation bill was presented and agreed to, and the senate adjourned.

HOUSE.

After reading the journal the house went into committee of the whole on the tariff bill, the pending amendment being that offered by Nutting, restoring the existing rate of duty on starch.

Hopkins of Illinois moved to strike from the definition of uncleaned rice the words "rice free of the outer hull."

Gear of Iowa and Bayne of Pennsylvania criticized the committee for placing farm products of the east and west on the free list, and imposing a duty of 100 per cent upon the rice product of the south.

The amendment was rejected.

Warner of Missouri offered an amendment fixing the duty on cleaned rice at 1 cent per pound. The amendment was rejected.

On motion of McMillin of Tennessee the duty on rice flour and rice meal was fixed at 15 per cent ad valorem.

Boutelle offered an amendment fixing the rate of duty on dextrine, burnt starch, gum substitute or British gum at 3 cents per pound. Rejected.

Vandever of California moved to increase the duty on raisins from 1½ to 2 cents per pound (the present duty.) The raisin industry was, he said, of recent origin in California. The first year's production in that state was 300,000 twenty-pound boxes. Last year it was 800,000 boxes. This year 150 acres were in raisin grapes, producing 1,500,000 boxes, valued at not less than $3,000,000.

McKenna earnestly supported the amendment, and appealed to the democratic side to allow it to go through.

Biggs of California contended that the industry would be as well protected under the reduction made by the Mills bill as now.

Morrow of California said that the industry was a new one, in which a large amount of capital had been invested, and he feared a reduction of duty would be injurious.

Felton of California urged the adoption of the amendment as being in the interest of agriculture.

The amendment was rejected, 67 to 77.

On motion of McMillin an amendment was adopted fixing the rate of duty on flax hackled, known as dressed linen, at 10 per ton.

Phelps moved to increase from 25 to 40 per cent ad valorem, the duty on flax and linen thread, twine and pack thread, and manufactured flax.

Pending vote the house took recess till 8 p. m., evening session to be for consideration of a bill granting right of way to railroad companies through Indian reservations.

New Mining Scale.

DENVER, July 10.—An Aspen special to the Times says: A meeting of prominent mine managers was held here last night, at which it was decided to reduce wages after the 16th inst. The scale is now $3.50 for eight hours work. The new scale will be $3.30 for ten hours work and $3 for eight hours, $4 for foremen and nailers.

NATIONAL POLITICS.

Republicans Conferring on Plans and Organization.

Pennsylvania Likely to Have the National Chairmanship.

Col. Dudley of Indiana Spoken of as Executive Head.

Approval of Parnell's Attitude in the Commons.

Organizing for the Campaign.

NEW YORK, July 10.—Conferences have been held to-day between near representatives of Mr. Harrison and Mr. Morton, and it is stated there was most cordial agreement as to the organization of committees and plans of campaigns. It is said the organization will be made so as to represent all elements of the party and preserve unity and harmony. It has been supposed the chairmanships of the committees would go west, but it is said to-night Clarkson of Iowa and New of Indiana, the two western men mentioned for the places, both decline to consider it, and this will insure an eastern chairman, with the probability that Col. Dudley of Indiana will be made chairman of the executive committee, Senator Quay and Chris. Magee of Pennsylvania are most discussed for the national chairmanship. Senator Platt of New York declines to be considered for the place. An advisory committee is to be created to aid the executive committee, and to be chosen from representative republicans in the different sections of the country.

Parnell's Attitude.

LONDON, July 10.—Parnell by his attitude in the house of commons, giving notice that he should insist upon a resolution creating a special committee to inquire into the charges made against him by Attorney General Webster and the Times, has satisfied all his critics in the liberal party. He can't hope to satisfy the tories, who insist that he must go to the courts for satisfaction. Parnell's offer to have the committee made up of English and Scotch members is similar to the one offered by him at the last session, when the Times printed the first forged letter. The government then refused his proffer, and will undoubtedly again refuse to accept it when the resolution shall come up next Thursday. This refusal, in order to be understood, must be compared with the effect of such refusal in the congress of the United States. There no member whose honor has been assailed, by newspaper charges has ever been refused a personal investigation, where the offended member prefers such a request. It is no answer to say that Parnell has a remedy in the English courts. English prejudice rules there. The Times has already spent from 15,000 pounds to 20,000 pounds in making the case. It would take at least a similar amount and much time to contest a case in the courts, where, in the present condition of the English courts, no satisfaction could be secured. If the government thought it had a case against Parnell that would satisfy the honorable members it would have seized upon the opportunity to have a special parliamentary enquiry. The government's refusal to go to the only possible fair tribunal has completely offset the impression created by the action of the Times.

Parnell's Belief.

LONDON, July 10.—In an interview Parnell says he believed the home rule movement will result in the establishment of an imperial parliament, in which England, Scotland, Ireland, Wales and the colonies will be represented. Each country would have a separate legislature to manage its local affairs. The imperial parliament, he thought, would supplant the house of lords. Parnell does not believe the next election will result in the return to the house of commons of a majority of less than 120 Gladstonians.

Mandeville's Death.

DUBLIN, June 10.—The funeral of Mr. Mandeville, formerly chairman of the Mitchellstown board of guardians, who was confined with Editor William O'Brien in Tullamore jail, and whose death is said to have been caused by the privations he suffered during his incarceration was to-day postponed to await the arrival of a number of members of the Irish parliamentary party, who have announced their intention to be present at the obsequies.

The nationalists advocate a coroner's inquest on the body of Mandeville. Magistrate Murphy writes to the Freeman's Journal that he visited Mandeville during his confinement at Tullamore, and found him living on a diet of bread and water which the authorities had ordered because of Mandeville's refusal to horde with the slums in the jail and perform degrading offices.

Sheridan Improving.

NEW BEDFORD, MASS., July 10.—General Sheridan's physicians issued the following bulletin this evening:

General Sheridan has had some periods of wakefulness and restlessness during the day, but at the present time is very quiet. He rested well last night. His general muscular system exhibits a fair degree of strength, but his voice is weak. His respiration continues to improve.

Chapter in a Tennessee Feud.

KNOXVILLE, Tenn., July 10.—The Laurel Fork meeting house in Whitley county, near Jellico, was the scene Sunday of a terrible tragedy. It was a collision between the Rose and Fustan clans, between whom a feud had existed for some time. Just as the minister was announcing the text a volley of firearms was discharged outside the door. The worshippers were thrown into excitement and many women fainted. Outside the battle raged fiercely. When the smoke cleared it was found that Ewell Lawson and his son John, belonging to the Rose faction, were killed, and that three Fustan boys, Tom, Jim and Enos, and John Porter, belonging to the other side, were seriously and perhaps fatally wounded. A dozen others, whose names could not be ascertained, were more or less seriously wounded. Great excitement prevails and more trouble is expected.

Mrs. Norton Interviewed.

St. Louis, July 10.—Further telegrams from Topeka say Judge Laughlin, attorney for Norton, and Mrs. Caswell, intimate friends of Mrs. Norton, arrived from St. Louis by the noon train and went directly to the Copeland hotel, where Mrs. Caswell after some strong solicitation succeeded in inducing Mrs. Norton to return to St. Louis with her. If you will go back to St. Louis with me, you can return to your home and Mr. Norton will receive you with open arms. If you don't want to live with him, you can have the old home and Norton will stay at the hotel.

At this Mrs. Norton broke into tears, and between her sobs declared that she would not return. "He will kill me if I go back," she said, as she threatened to take my life, and I cannot go back. No, I will not go back. I will stay with him."

Mrs. Caswell then threw her arms around Mrs. Norton and again pleaded with her to return, but she declared positively she would not, and Mrs. Caswell then left her.

Mrs. Norton received three telegrams from friends in Baltimore today offering her any assistance in their power to give.

While Moore was out of the hotel this morning in the carriage of an officer, Mrs. Norton talked freely to a Post-Dispatch reporter, and said something which would have caused much surprise and given rise to much doubt to many of Norton's friends. The substance is reported to have said: "I would never have left St. Louis with Mr. Moore had my husband not threatened to take my life. When I went to my home Friday they told me Norton would kill me and it was in fear of my life that I left. No other woman but myself could have lived with him ten years, for I worship him, but his treatment of me was [illegible] me and dragged me about like a dog, and I lived with him because I loved him, because I thought his heart would change. I don't believe there is a man in St. Louis who has the unbearable and uncontrollable temper Norton has. At times he is like a maniac. He never had cause to think of me as other than a loving and dutiful wife, for I was most devoted to him in every day of my life. When he was sick I never left his bedside, but watched him day after day and night after night until I was almost wasted away. Then those statements that Moore had been visiting our house daily are most malicious lies. Why, he has not during the three months we lived there set foot within my house. Then those stories that we have stolen Norton's money are just simply awful. I have not one cent of Norton's money, and he knows it. He knows I have never held his money. I have about $200 of my own money, which is all I have left. Such the charge of grand larceny in stealing $20,000 is preposterous."

Would you object to return to St. Louis? was asked of Mrs. Norton.

"I do not want to go back if I can help it, for I am afraid of Norton, but if the officers say so we will of course go."

What will your friends think about this escapade?

"I don't care much what they think of me. A great many of them have turned against me anyway. I am not living for the world. [illegible] I am sorry we are in this trouble, but it will come out all right."

Condition of Crops.

WASHINGTON, July 10.—The department of agriculture makes July general average of condition as follows: Winter wheat, 75.8; spring wheat, 85.9; rye, 91; oats, 85.6; barley, 91. Winter wheat has been harvested in the south and yielded below expectation in the Carolinas, Georgia and Alabama. It has improved slightly in Pennsylvania, Ohio, Indiana and Illinois. Marked improvement is noted in Michigan. Reports from the Pacific coast are also more favorable. The condition [illegible] advanced from 75.5 to 75.8. Average of the principal states: New York 86, Pennsylvania 83, Ohio 60, Michigan 75, Indiana 62, Illinois 68, Missouri 72, Kansas 93, California 85.

Spring wheat has improved in all the large portions of the breadth of the land and promises a large yield, minus possible future drawbacks. The general average has advanced from 92.8 to 95.9. State averages: Wisconsin 91, Minnesota 94, Iowa 97, Nebraska 95, Dakota 99.

The area of corn has increased over four per cent, making the breadth nearly 76,000,000 acres. There has been much planting in wet districts from non-germination and from destruction by worms. The stand is now moderately good and the crop is growing thinly. Condition by principal states: Ohio 96, Indiana 95, Illinois 96, Iowa 98, Missouri 91, Kansas 98, Nebraska 91.

The European report for July makes the wheat crop—late and unpromising throughout Europe, Russia excepted.

Randall Seriously Ill.

WASHINGTON, July 10.—Samuel J. Randall was taken seriously ill last night, and for a time was apparently in imminent danger of death. This afternoon, while very weak, he is resting quietly, the acute phase of the trouble having been brought under control.

WASHINGTON, July 10.—Randall has suffered several times during this session of congress from similar attacks, but none of them have been as severe as this. He passed almost half a gallon of blood during a hemorrhage of the bowels last night. As a consequence he is very weak, but at a late hour this afternoon he was reported to be resting quietly and showed signs of improvement. The Philadelphia surgeon who has been treating Mr. Randall for some time past is expected some time to-night.

WASHINGTON, July 10.—The patient rested easily during the evening and at 9 o'clock was enjoying a sound sleep. At midnight Randall was resting easily and the doctors said there was a gratifying improvement in his condition.

A Doctor's Opinion.

BERLIN, July 10.—Dr. Gerhardt, acting under directions of the other German doctors who attended Emperor Frederick, have drawn up a report stating that early in 1887 German physicians pronounced the disease from which he was suffering to be of a cancerous nature. They decided to open the larnyx, and preparations were made to perform an operation on May 20, when Dr. Mackenzie saw Frederick and declared the disease was not cancer, and opposed the operation. Dr. Mackenzie removed a portion of growth which Professor Virchow examined, but there was no proof that the piece was taken from an actually affected part. Dr. Gerhardt examined Frederick's throat after the piece had been removed, and accused Dr. Mackenzie of removing the piece from an unaffected part of the throat instead of from the diseased part. Dr. Mackenzie replied that it was possible he had gone so far. The German doctors protested against Dr. Mackenzie's treatment throughout. Professor Von Bergmann [illegible] Dr. Gerhardt's statements, and gives reasons why he lost confidence in Dr. Mackenzie.

MANITOU SPRINGS.

People Coming From all Directions to the Resort.

Excursionists En Route to the Coast Fill the Hotels.

A Full List of the Members---Personal Notes.

A Successful Season Now Assured---Arrivals Yesterday.

The Pennsylvania Party.

A large party of teachers and others from Philadelphia and surrounding towns and cities came in on the Denver & Rio Grande railroad yesterday at 2.20. They took quarters at the Barker and will remain till this evening, when they return to Denver, thence westward by way of Salt Lake to San Francisco and homeward over the Northern Pacific. On account of their short stay none of them will be able to accomplish the ascent of Pike's Peak but they will spend to-day visiting all the places of interest in the near vicinity. Following is a list of the party:

Miss M. S. Wood, Miss M. S. Hillborn, Miss Kate Allmendinger, Philadelphia; [illegible] Pa.; Mr. E. C. Ames, Mr. J. K. Kline, Mrs. F. A. Reeves, Philadelphia; Miss J. Miller, Miss May Harry, Miss M. L. Jacobs, Mrs. J. K. Weaver, Norristown; Miss Mary H. Whitson, Miss S. A. Baker, Philadelphia; Miss M. Thomas, Mrs. R. C. Wheeler, Norristown; Mr. B. J. Hartwell, Philadelphia; Mr. E. B. Waples, Philadelphia; Miss M. E. Forbes, Washington; Miss Emma D. Speakman, Mr. and Mrs. W. H. Morris, Wilmington; Mr. and Mrs. George W. Moore, Philadelphia; Miss S. S. Freedley, Norristown; Miss S. F. Simpson, Mrs. John Crist, Mrs. J. A. Zeigler, Mrs. Amelia Zeigler, Miss M. L. Johnson, Mr. W. Cornell, Miss E. B. Budd, Miss A. M. Cain, Miss E. A. Cummings, Miss M. E. Baumann, Dr. J. T. Holt, Miss Emma Schofield, Miss Margaret Thompson, Miss M. E. Jacobs, Mr. Geo. H. Stout, Mrs. Geo. H. Stout, Miss Eliza Riddell, Mrs. R. M. Jackson, Miss E. J. Coffart, Miss Mary V. Donnelly, Miss L. J. McCoy, Miss S. L. Willer, Miss L. P. Willer, Miss Mary Lord, Philadelphia; Miss Rose Stettinius, Atlantic City; Miss Ella McElroy, Philadelphia; Mr. W. A. Moore, Bordentown, New Jersey; Mrs. A. Victoria Scott, Philadelphia; Charles S. Lincoln, Harrisburg; Miss M. A. Bosworth, Trenton, N. J.; Miss A. McCulloch, Wilkesbarre, Pa.; Miss C. B. Smith, Washington, D. C.; Miss Weir, Miss Perry, Philadelphia; Mr. and Mrs. H. T. Fox and two children, Philadelphia.

NOTES.

Mrs. Victoria Scott is a practicing physician of Philadelphia.

Mr. George H. Stout, of Philadelphia, conducts the party. He is principal of the public schools of the Quaker city.

Dr. J. T. Holt is one of the professors of the Boy's High school of Philadelphia.

Mr. W. Cornell is principal of the grammar school of Philadelphia.

Most all of the ladies of the party are teachers in the public schools.

Yesterday afternoon the members took carriages and drove to Rainbow falls in Ute pass, the Grand Caverns, the iron springs and up Williams Canon. They returned in the evening delighted with the afternoon's experience. During their stay they intend visiting all the interesting places accessible, including the Cheyenne Canons, Garden of the Gods and the summit of Pike's Peak.

The Rio Grande Pleasure Party.

A special over the Rio Grande at about noon yesterday brought in the eleventh annual Rocky mountain and Pacific coast pleasure party from Cincinnati and Columbus, Ohio. They all quartered at the Cliff house and will remain until Friday day morning. A number of the original party are still in Denver, and will join the excursion at Manitou. Following is a list of those now at the Cliff:

Mrs. I. H. Amos, Miss Tillie Amos, Miss L. Edna Amos, Miss Grace Amos, Wm. T. Amos, Cleveland, O.; Mr. L. I. Beach, Los Gatos, Cal.; Miss Annie Becker, Miss Miss Ella Becker, Cleveland, O.; Miss Lizzie Bateman, Versailles, O.; Miss Lucia B. Cole, Miss Mary C. Cairns, Miss Lizzie J. Craig, Justus L. Cozad, Cleveland, O.; Miss Jennie Cozad, Miss Gertrude Cozad, Niigata, Japan; Miss Cora Crandall, Leon L. Collver, Rev. H. R. Cooley, Prof. L. W. Day, Mrs. F. L. Gegelein, Harvey Gegelein, Miss Emma Henry, H. H. Harris, Miss Frank M. Harris, Cleveland, O.; Miss Mary E. Hyde, Mansfield, O.; Miss Ella M. Jones, Miss Elise Leick, Miss Cecelia Mullen, Miss C. B. Molten, Cleveland; Miss Kittie Mathews, Painesville, O.; Mrs. J. W. Ormsby, Sharpsville, Pa.; Miss Bertha Powell, Bellefontaine, O.; Mrs. Emily R. Riggin, Mrs. Fitch Raymond, Miss Cassie R. Raymor, Miss Addie T. Rezner, Miss Annie Roteck, Miss Sophia D. Storke, Miss Helen L. Sterke, Prof. N. Coe Steward, Mrs. N. Coe Stewart, Miss Theresa Schermerhorn, Cleveland; Prof. J. Tuckerman, South New Lyme, O.; Mrs. E. G. White, Miss Emma J. Wenham, Mrs. E. S. Winslowed, Cleveland, Mrs. John E. Walter, Wakeman, O.; Robert Woo, Shanghi, China; Mrs. Dr. H. J. Lee, Mrs. Aver, Mr. C. C. Aver, Boston. San Francisco is the destination of the party, and they intend visiting all the resorts on the way.

NOTES.

—The party are all well pleased with their entertainment at the Cliff, and seem

(CONTINUED ON THIRD PAGE.)

PIKE'S PEAK!

The Hutchinson-Williams Livery Company are now fully prepared to take parties to the summit of Pike's Peak by any route. The best of accommodation furnished, and our facilities are unsurpassed. Our prices are as low as the lowest. No difference in the cost of the trip from either Colorado Springs or Manitou. Stables—Cascade avenue, Colorado Springs, and at Manitou opposite the Bath house.

Hutchinson-Williams Livery Co.

PIKE'S PEAK TOURISTS!

Go the Safest Way,
Go the Shortest Way,
Go the Most Beautiful Way,
Go the Cheapest Way,
Go by the Bear Creek Trail,
To Pike's Peak,
Toll and Guides Free.

Carriages will call for you at your home and take you to the foot of the trail and return FREE. Parties wishing to go by Manitou Trail will be taken to and from Manitou FREE OF CHARGE.

Prices as Low as the Lowest.

Headquarters 110 Cucharas St.

CHAS. WALKER, Jr.

PRICES TELL!

We are Marketing Prices Down and Compel

YOU TO BUY!

Buy Now Your

Window Wire Screening, 2½ Sq. Foot.

(Other stores sell at 3c.)

	Per Yard.
Poultry Netting, 12 inches, at	3½c
Poultry Netting, 18 inches, at	6½c
Poultry Netting, 24 inches, at	9c
Poultry Netting, 36 inches, at	10c
Poultry Netting, 48 inches, at	13½c
	Per Doz.
8 quart Dairy Pans	$1 25
10 quart Dairy Pans	1 75
12 quart Dairy Pans	2 10

Iron Pots, Griddles, Skillets, Fry Pans, and Cooking Utensils

AT COST,

To Close Out Our Hardware Stock.

Wm. Scott & Co.

Hardware, Cutlery, Stoves, Etc.

From Necessity, Not Choice.

Belated ready made clothing has to be sold for less than its value. The truth is, we are overloaded with goods and must make some breaks to unload.

Our loss is the public's gain. 500 men's pants, $2.50, 3.00 and 3.50.

Spring overcoats 25 per cent from former prices.

Children's short pant suits, all makes, down 20 per cent.

A FIVE DOLLAR BILL will now do the work of $6.50 or $7.00.

Our prices are lower than the lowest.

Our goods are the best from the manufacturer.

F. S. LEONARD

107 Pike's Peak Ave.

COOMBS PLACE,

Directly Opposite El Paso Club.

LARGE PLEASANT ROOMS.
ELEGANT DINING ROOM.
With First-Class Table Board.

Mrs. M. E. MOORE, 103 N. Tejon St.

Just Received.

A FINE LINE OF

Straw Hats, Summer Underwear

And Fancy Hose. The finest line of NECKWEAR in the city.

Make a Specialty of Dress Shirts,

SUITS MADE TO ORDER.

JOHN T. KELLY & CO.,

No. 16 Pike's Peak Avenue.

REAL ESTATE!

-:|HOMES|:-

OF YOUR OWN

For the Same Monthly Payments

YOU NOW EXPEND

-:|IN RENT.|:-

I am selling lots in **Calvert Heights** on the **Installment Plan.** For **$200** to **$350**, distributed over a year, you can own a Good Lot in one of the most promising locations in El Paso County.

Calvert Heights

is a lovely spot, close to the

Midland Shops at Colorado City,

And directly in the line of the great improvements being made in that **Paying Town**, or I can sell you lots in

PARRISH'S ADDITION!

To Colorado Springs, also on the Installment Plan, so that by paying $20 or $25 per month you may, at the end of a year, own one of the most beautiful suburban homes sites to be found in the great State of Colorado.

Parrish's Addition is convenient to Churches, Schools, Stores and Depots, and has the "Best Water Supply of any part of Colorado Springs. Very shortly the Street Railway Cars will be running through it, from end to end, giving its citizens the convenience of a 5 cent fare to Colorado Springs, Colorado City, Calvert Heights and Manitou.

Buy Lots in Parrish's Addition

And I will guarantee you [illegible]

Below is the Plat:

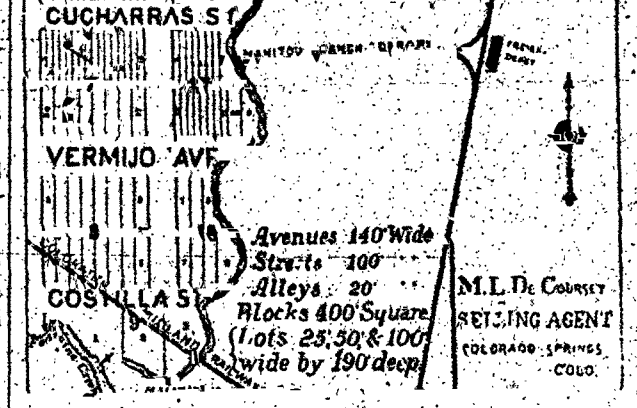

I also have for sale some of the [illegible] Corner Lots and others, in all parts of the city. Also for sale a full line of

IMPROVED PROPERTY!

Also for sale the

Best Ranchos in El Paso County.

Several Splendid "Spud" ranches on "The Divide," for sale at reasonable figures.

There are Fortunes to be made upon Ranches on the Divide, and Don't you forget it!

M. L. DeCOURCEY,

Real Estate Agent,

No. 3 North Tejon Street, Colorado Springs, Colorado.

THE GAZETTE.

PUBLISHED BY

THE GAZETTE PRINTING CO.

DAILY—IN ADVANCE.

[illegible]

WEEKLY—IN ADVANCE.

Per annum ..... $1.50 | Six months 75
Three months 50

ADVERTISING.

Rates made known on application to the office.

JOB WORK.

Facilities for Plain and Fancy Job Printing equal to those of any establishment west of the Missouri river.

All presents having advertisements in the Paper and desiring the address almost will please make it known at the business office, where they will be properly attended to. We can not hold ourselves responsible for advertisements continuing in type, per unless notice is thus given.

No claims are allowed against employes of the Gazette to offset any of our accounts.

All advertisements for the WEEKLY GAZETTE must be handed in not later than Thursday noon.

Advertising agents are respectfully notified that we do not want any advertising drop there.

H. W. STRUTZ
[illegible]

REPUBLICAN NATIONAL TICKET.

FOR PRESIDENT:

BENJAMIN HARRISON,

of Indiana.

FOR VICE PRESIDENT:

LEVI P. MORTON,

of New York.

The best evidence of the prosperity of the Denver Republican is its purchase of a second perfecting press, which arrived on Monday. No newspaper west of the Missouri river is better equipped than the Republican for gathering news or printing it.

The Republican of last Sunday contained the following sound protective doctrine:

"We believe that we shall do what we can to develop our own industries before we undertake to encourage the industries of other lands by making a market for their products at the expense of our own people. Other nations, and most notably England, always adopt policies which seem to promise the greatest benefits to themselves, and we should do likewise. It is no part of our mission to furnish markets for the workshops of Europe when our own artisans are capable of supplying all our needs. Even though some of our tariff duties are higher than the revenue needs of the government, so long as we require the wealth thus accumulated in the treasury remains in the country and will be of use to all the people in some way at some time, indirectly, at least, it is of use to all the people now, in so far as it aids in building the American market for the American producer.

"We are importing millions of dollars worth of manufactured goods which could be produced in this country. If the tariff were laid sufficiently high, they would not be imported, but would be produced in this country. A production that prohibits will greatly decrease importation. It is perfectly evident if this is done that our revenue will be decreased. Then we cannot afford to do away entirely with our internal revenue taxes. If we are to have a tariff for revenue, then we can very easily raise all that is necessary to pay the expenses of the government from customs duties. But if we are to have a tariff for protection, then we should arrange this tariff so as to get the least possible income, except on those articles which we cannot produce and which are just imaginary. The friends of protection, therefore, ought to be the strong friends of the internal revenue tax and might at the same time in insist on a tariff which is as nearly prohibitory as possible, so as to provide work for American workmen.

America, published in Chicago, is presenting every week an issue not less important than any agitated in the present campaign. This issue is, that America shall be for Americans; that we shall welcome all foreigners here who will become Americans, but that we shall not have little Hollands or Chinas or Irelands or Polands or Italys located all over this country. If the attempt to introduce European politics into our national politics continues, there will be a reaction among the people that will not be unlike the know-nothing party of '55. It is a singular fact that both political parties at their national conventions passed resolutions expressing sympathy with one of the political parties of one of the European powers. Had the resolution been in favor of government by the people, it would have been all right. But the resolution committed each party to a factional issue in a foreign government. It would have been quite as appropriate for either one of the great parties of England to have passed resolutions sympathizing with the north or south during the rebellion. If this had been done, the people in this country would have considered the act impertinent. America has given a good deal of attention to this subject and gives, weekly, several good illustrations of the importance of protecting our institutions. A few days ago a graduate of the Chicago high school had a very conservative oration pointing out the dangers to America of unrestricted immigration. No foreign-born citizen could object to what he said, provided that foreign-born citizen came here with the intention of becoming an American, yet a number of the Chicago board of education rose and rebuked this American student for his loyalty to American ideas. Chicago is supposed to be an American city, and native Americans at least should control such peculiarly American institutions as the public school system. But the board consists of fifteen members, of whom seven are naturalized foreigners, two aliens, and six native Americans. Of the six appointed by the mayor two weeks ago, four were foreign born. This country has always gloried in the name of being an asylum for the oppressed of all nations. But if we receive a foreign population which does not assimilate with American ideas and feelings, it can no longer continue to be such an asylum. We welcome all foreigners who wish to come here and share the prosperity of the government and become Americans, and we see that they become as fast as they assimilate themselves to American ideas but no faster. Those who do not intend to become Americans should not be encouraged to come any more than the Chinese. Just now we are thinking a great deal of the material prosperity of the country. This is reasonable. But we must not be unmindful of the danger, not to our material wealth, but to our political purity and freedom which is imperiled from unrestricted immigration.

STAGE AND WHITE.

Gossip About Some Classes of So-Called Bohemians.

[Special Correspondence.]

WASHINGTON, July 5.—I chatted last night with one of the leading theatrical managers of the United States. The subject of actors' salaries came up, and the manager told me they are on the increase. "All classes of persons connected with the stage," said he, "are getting higher salaries now than they have ever had before, and I think that many of our actors are paid too much. We have to pay $200 a week for any kind of a leading man, and a good second is worth $100 a week. If actors would save their money they would make a vale more than the managers, and there is no reason why great actors should not amass fortunes. Booth at Patti with $5,000 a night! Note the extravagances of Sarah Bernhardt, and you can see where the money goes to. There is too much competition in management, and it is this competition that raises the price of salaries. I know actors at $200 a week who were clear at that, and who were paid $500 a week by another manager, and I have had actresses whom I paid $100 a week for, who, by other managers, who would offer them $300."

"Are the managers as a rule making money?"

"Some are, but not many. I don't think more than one-third of the managements have come out ahead during the past year, and if these have made an average of over $20,000 apiece they have done well. As for me I will come out behind, and I have a very fair troupe."

"What women of the stage get the best salaries?"

"The great singers, of course, though a great actor of any kind is well paid. I judge that Scalchi gets at least $5,000 a month, Campanini $4,000, and you know that Patti receives $5,000 a night by contract. Look at the immense sums taken in by young Joseph Hoffman. But an actor or actress is worth just what she or he will bring. If she will bring $7,000 or $8,000 a night she is always worth $7,000 and if she is only the side light to a big play she may not be worth $50 a week. The average theatrical salaries run, I judge, from $30 to $75 a week. Rose Coghlan used to get $350 a week. Miss Jewett had for a time $300 a week and Emma Abbott started out with $1,000 a year, and now gets $100 a night for her concerts. Oberstor gets $1,200 a night, Sembrich can make $1,600 a night, and Mrs. Langtry has gotten a big fortune out of her beautiful face. Modjeska has her own troupe and usually does very well. Maggie Mitchell makes lots of money and raves it, and Kate Claxton is doing a good card."

"How about the ballet?"

"The high kickers are, of course, paid well, but the ordinary ballet wall flower gets barely enough to support herself. The salary range all the way from $9 a week upward and a good utility woman commands about $40 a week. As for the ballet, I think the days of great dancers have gone. You should have seen Fanny Elsler when she made the tour of this country. She set the people wild with her dancing, and it was so with Taglioni in Europe. Jennie Dean and I did in Denver about four years ago, and she was one of the best ballet dancers of this country; she was a great favorite in the mining towns of the west, and she made a great deal of money. Taglioni got $5,000 a year as a salary, but she was not a money broker and she retired from the stage when she was still in her prime.

"Do you think stage life is a healthful occupation?"

"It depends on how it is used," was the reply. "Many of the actors of the past have lived to a good old age. Macready died at 80, and Charles Kemble, the father of Fanny and Roger, lived to the age of 79. John Brougham died at 70, and Charlotte Cushman had passed her 70th year when she died. Kitty Clive reached the age of 74, and Fanny Elsler, the noted dancer, lived to be 81. Sarah Siddons died at 76, and the Wallacks are of a long lived race. Henry Wallack, one of Lester's uncles, lived to be 78, his father was 73 years old when he died, and his grandmother died at 90. Thomas King, the original Sir Peter Teazle, lived to be 74, and the noted Colley Cibber lived to be 87. There is no reason why an actor should not live as long as the average man, provided he does not drink or engage in other dissipation. It is true his life is an exciting one, but he has his summer vacation, and he has as much time to rest as has the ordinary man, and it is the same with actresses."

* * *

I met Professor N. F. Dawson here yesterday. He is the man who acted as Grant's private secretary during the writing of his book, and it was to him that Gen. Logan confided many of his papers. Mr. Dawson has the confidence of more public men, perhaps, than any other man in the United States. A quiet, slender man of about 50 years of age, he has for years been connected with the statesmen of the country in a confidential capacity. He has acted as private secretary to more men than any other stenographer in Washington, and he has a collection of historical notes which are surpassed only by those of Bancroft. He is possessed of remarkable literary ability, and his scrupulous integrity has given him access to matter which other writers could not obtain. He has been gathering all the material he could find about public men for the past decade or so. He gets a full biographical sketch of each man of note he meets, asking the man to furnish it to him, and he also has an interview with each public man about such other persons of note and about such periods as he has been acquainted with. He gathers this material in personal interviews as a rule, and takes down in short hand the data from the men themselves. In doing so, he provides not to make public the information given until the person giving such information authorizes it. Mr. Dawson's reputation is such that he gets all he asks for and he has now packed away enough shorthand notes to make several dictionaries. He files and indexes all his matter and he proposes in the future to use it for historical and biographical purposes. He had interviews with Mr. Conkling before he died, and he has packed away stories by nearly every leading senator in Washington. Mrs. Grant has dictated to him her remembrances, and he says the Grant papers which are still unpublished are voluminous and valuable.

"The income of a very lucky receiver for Grant's book is bound to bring a number of valuable papers to the front. The money in literature is causing leading men to look carefully over their papers, to see whether they have not the material for a book. It was Grant's success that started Logan and Sheridan to work, and I know of a score of statesmen who are planning volumes. I know of many who work for magazines, and I know of an instance of one senator who was asked what amount he would charge for a short article on the tariff. In reply he said he could not do it for less than $500, or about ten cents a word. I know of one senator who got $200 for a short article for The Forum, and the newspaper men of Washington have gone into the magazine field and are making money out of it. George Kennan has made a good reputation and a nice lot of money out of the Russian articles, which are being published in The Century. I have already told you about the goose that lays the golden eggs for John Hay and John G. Nicolay, and I know of another magazine which has paid as much as $1,000 for thirty-three articles in the form of magazine editorials, for which it is said to have paid from $300 to $500 apiece. The leading newspaper syndicates will now pay from $10 to $25 a thousand words for good matter, and the literary demand seems greater and greater every day.

"I have been collecting for some time facts in regard to the amount of money made by authors. It is very fascinating work, and it is astonishing to see the figures. George Eliot received $30,000 for "Romola," that Scott got over $3,500 for "Waverley," and $10,000 for "Woodstock," Thackeray brought $50,000, and poor Goldsmith only got $300 for his "Vicar of Wakefield." "Rasselas" brought Samuel Johnson only $500, and Dickens made about $50,000 a year during his latter days at his writings. The first one received from Grant's book, which was a sort of a history, looks very large beside the $50,000 which Gibbon got for his "Decline and Fall of the Roman Empire," and Scott was paid $60,000 for a "Life of Napoleon" which no one now ever hears of. Will Carleton is said to get $125 for a short poem, and Bret Harte had, you know, a contract for $10,000 a year for what ever he might write, and this was shortly before he went abroad as consul. Byron received $21,000 for "Childe Harold," and he got $16,000 for "Don Juan." Victor Hugo made a fortune out of his writings, and W. D. Howells must certainly get between $10,000 and $15,000 from Harper Brothers. He receives, I am told, $2,000 and upwards for a short story, and his books ought to bring him in a great deal of money.

"Among American writers of the past, Washington Irving was the best paid author of his day, though he made nothing like the amount of money that similar talent would bring in today. Fanny Fern received high prices for her works, and Harriet Beecher Stowe clear $10,000 on "Uncle Tom's Cabin." Still, when she wrote it she would have been satisfied with a silk dress in payment for it. The book still sells, but whether she receives a royalty or not I do not know. Bayard Taylor made a pot of money out of his books of travel, but he did not leave much when he died. Mark Twain makes perhaps as much as any writer of today. He has business facilty allied to remarkable literary ability of the kind the market demands, and everything he touches seems to turn into gold. He has written some beautiful things, as well as some remarkably funny ones, and it is hard to realize that the same pen which wrote "Innocents Abroad" penned "The Prince and the Pauper." Of all American writers, I should judge that Mark Twain was the most read abroad. You will find, I think, that wherever English is the English language is spoken, and many of them have been translated.

Mark Twain's humor gave him his start, and humor is one of the best paying commodities in the literary market. Petroleum V. Nasby left a fortune of a million dollars. Josh Billings died rich, and Bill Nye is making lots of money out of his lectures and his books, as well as receiving a royal salary from The New York World. One of the greatest successes of today in bound books has been Lew Wallace's "Ben Hur," and it will be astonishing to many of the highly philosophic readers of this letter to know that the best paid author in the United States perhaps is E. P. Roe. Roe's novels sell in a half dozen different editions and they go everywhere. The editions are run out by the hundred thousand copies, and many of his stories having run through a big edition in cloth have had equal successes in paper covers.

"As everybody knows by this time Robert Louis Stevenson's story, now being published in the newspapers, was sold to them for $10,000, and this provides for the newspaper use of the story alone. Mr. Stevenson will make a greater amount than this out of its sale in book form after it has been completed. Anna Katharine Green, who by the way writes about the best detective stories of any American writer today, thinks $2,500 is a pretty good price for a serial, and she has, I understand, written one which will shortly be published.

"As to Washington journalists a number of them also have books in hand or in press and the standard of Washington literary work among newspaper men is, it seems to me, advancing. Mr. John S. Sheridan, the editor of The Baltimore Journal, at Baltimore, and much noted for his interesting stories about the White House while he was in Washington as the correspondent of The Baltimore American, is writing a novel. Perry S. Heath has a book of travels in press which is quite interesting. William E. Curtis will shortly publish a book on Russia. I know of a man who has a book on duels ready for publication, and there are numbers of the department people who are engaged in literary work. Spofford, the librarian, always has his hands full. George Bancroft picks up his work occasionally, but he does not write as regularly as in the past, and Professor Joy, who was sent by the government to Corea as a naturalist, is preparing a book upon that country. Senator Cox is doing no writing at present."

FRANK G. CARPENTER.

Origin of "Give Him Jessy."

When two American boys are fighting together and a crowd is watching the mill, a spectator will often encourage one of the contestants by crying "Give him Jessy!" In my own boyhood the expression was too familiar to seem worthy of note. Hearing it after many years, it seemed a subject fit for inquiry. It appears certain that this phrase is a remnant of the days when the language of falconry was as familiar among the youths as that of horse racing now is. The jess was a thong by which the bird was attached to the wrist, and when it retrieved badly it appears to have been the custom to punish it by the application of the thong. It is not unlikely that this convenient bit of leather may also have been used from time to time in arguments with boys. Journal of American Folk Lore.

The Society of Charities and Corrections has decided to meet next year at San Diego, Cala.

STATE NEWS

A [illegible] has been made in the Gazette [illegible]

The United Company at Florence has [illegible]

[illegible] has been granted [illegible]

Trading [illegible] have been banged at Rocky Ville [illegible] have been granted a license [illegible]

Work has begun on the Grand Valley ditch, which is expected [illegible] about 25,000 acres in Garfield county.

ROYAL

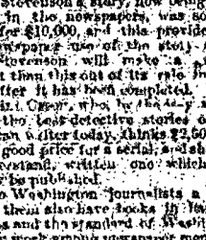

BAKING POWDER

Absolutely Pure.

[illegible] A marvel of purity, strength and wholesomeness. More economical than the ordinary kinds, and cannot be sold in competition with the multitude of low test, short weight, alum or phosphate powders. Sold only in cans.

ROYAL BAKING POWDER CO., 106 Wall St., N.Y.

FREE, FREE!

We have in book form a catalogue containing a complete list of all goods composing our stock, with full description of each article and its price. We send it free to those who write for it.

MAIL ORDERS

We give particular attention to orders received by mail, and promptly forward them. If the goods are not satisfactory, we cheerfully return the money. Our business in this department is enormous, for the people appreciate the fact that we give them bargains, and also know that the goods can be returned if they are not right.

WE -:- CARRY

A FULL LINE OF

Men's Clothing, Boys' Clothing,

BOOTS, SHOES, HATS,

Underwear, Neckties, Hosiery, Etc.

SKINNER BROS. & WRIGHT,

Fifteenth and Lawrence.

6-10-eod-7m

Livery, Feed and Sale Stables

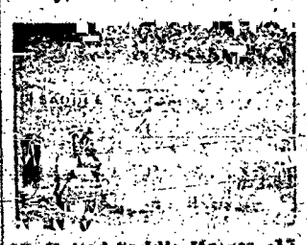

15—Gaited Saddle Horses—15

For Ladies and Gentlemen.

GEO. R. ROMANS, 110 E. Cucharras st.

6-12m

THE GAZETTE

All those who wish a good reliable paper should subscribe at once for THE GAZETTE. From now on until the close of the Presidential Campaign it will contain all the political news from all sections of the country. Our arrangements for receiving this news are very complete and thorough. Besides containing the latest telegraphic news, it will contain special articles from some of the most prominent writers of the day. Every voter should have a copy of this paper. Mr. Taylor will take weekly subscriptions at 30 cents or monthly subscriptions for one dollar.

The Gazette Weekly

Is the only Weekly published in the county containing all the latest telegraphic news. During the coming campaign we will try to give our readers a full account of all the political happenings of each week, together with other choice telegraphic, miscellaneous and local news. No rancheman should be without this paper. The rates are: One year, $1.50; six months, 75 cts.; three months, 50 cts.

THE BINDERY

Is the best and most complete in the state. In it are employed some of the best workmen in the United States. The facilities for making fine blank books can not be surpassed anywhere. Any persons having sets of books of any kind which they would like to have bound in the calf or Morocco binding, can have them bound at our bindery at Eastern Prices. As we are now making a specialty of this kind of work, parties wishing special binding in Levant, Persian and other fine leathers, should give in their orders. We carry a full line of Fancy Leathers, Cloths and Papers which we would be glad to show our patrons at any time. All old books rebound as good as new. Special attention given to the repairing of Photographic Albums. We also make a specialty of binding magazines, etc.

Our Job Department

Is the best equipped and most complete west of the Mississippi river. Our facilities for doing first class work at the shortest possible notice are first class in every respect.

The Gazette Printing Company.

F. C. ROWE!

Real Estate and Insurance,

Notary Public.

MONEY TO LOAN ON APPROVED REAL ESTATE SECURITY.

No. 17 North Tejon Street.

—FOR RENT—

UNFURNISHED HOUSES.

[illegible]

FURNISHED HOUSES.

[illegible]

FURNISHED HOUSES.

[illegible]

FOR SALE—SPECIAL.

INVESTMENTS.

[illegible]

INVESTMENTS.

[illegible]

SUBURBAN PROPERTIES.

[illegible]

NORTH NEVADA AVENUE

Elegant Private Residence.

[illegible]

Now is the time to secure a home. There is still an opportunity to secure establishments in both Improved and Unimproved Property. Parties thinking of buying, selling, renting or loaning money cordially invited to call.

Carriage always in attendance to examine property.

F. C. ROWE, No. 17 North Tejon St., Opposite Opera House.

JOHN POLCO

Real Estate & Insurance

No. 13 1-2 South Tejon.

COLORADO SPRINGS.

[illegible]

MISCELLANEOUS.

[illegible]

THE GREEN MOUNTAIN FALLS

Town and Improvement Co.

Do a General Real Estate, Loan and Insurance Business.

Below are a Few of the Properties For Sale:

IMPROVED PROPERTY.

[illegible]

VACANT LOTS.

[illegible]

Tents Furnished or Unfurnished for rent at Green Mountain Falls.

Elegant Lots in GREEN MOUNTAIN FALLS, our new Mountain Resort. Finest natural scenery in Colorado. Call at our office for prices and location.

Houses Furnished and Unfurnished For Rent.

A team is constantly kept ready to convey parties to any part of the city they may desire to inspect. Call at our office and examine our list.

Green Mt. Falls Town and Improvement Co.,

No. 112 E. Pike's Peak Ave.

H. F. REED & SON,

Real Estate, Rental and Employment Office,

122 South Tejon Street.

FOR SALE.

[illegible]

FOR SALE.

[illegible]

We have a great many Furnished and Unfurnished Rooms and Houses For Rent. GIVE US A CALL.

PERKINS BROS

HAVE ON HAND A FULL LINE OF

FANCY & STAPLE CROCKERY, QUEENSWARE

Table and Pocket Cutlery and Glassware.

No. 26 North Tejon Street.

Fine Chinese & Japanese GOODS,

As Cheap as Chicago and Denver Prices.

TANG HING,

26 1-2 Pike's Peak Ave. - Colo. Springs.

Sinton Bros.' Dairy.

One-Half Mile S. E. of Santa Fe Depot Fountain City Road.

Fresh Milk and Cream Daily.

Williams' Viscline Wire Catarrh Cure

TRADE MARK.

[illegible] PATA-ARH, HAY FEVER, COLD, SORE THROAT, or any kind of INFLAMMATION. Rev. Myron W. Reed says DENVER, COL., March 2, 188[illegible]

NASALINE M'F'G CO. Dear sirs—I have used your preparation and am well pleased with the result. MYRON W. REED.

Nasaline is sold by all Druggists—Price 50c.

OTHER TESTIMONIALS FURNISHED BY NASALINE M'F'G CO., - DENVER, COL. P. O. Box 1917. Office 41 King Blk.

6-10-8m

Henry LeB. Willi[illegible]

Real Estate & Insu[illegible]

Notary Public

COMMISSIONER of DEEDS

MONEY TO LOAN

[illegible]

FOR RENT—FURNISHED

[illegible]

FOR RENT—UNFURNISHED

[illegible]

FOR SALE—SPECIAL

[illegible]

FOR SALE.

[illegible]

DR. W. FOWLER

DENTIST.

[illegible]

DR. S. T. BUSEY

DENTIST.

[illegible]

F. F. BAXTER,

Civil Engineer

[illegible]

PEASE & BARBER

ARCHITECTS.

[illegible]

F. BRUSOE.

Contractor and Builder

17 EAST BIJOU ST.

H. I. REID,

City Engineer and County Surveyor

[illegible]

IVERS & POND PIANOS

The finest and most perfect instruments before the public.

ONE HUNDRED

of these pianos purchased by the New England Conservatory of Music, and in daily use at that institution. Don't fail to examine these pianos before purchasing, as they are creating such a furore among our musicians. For full information, lowest prices, terms, etc., write or call on

C. E. AIKEN, Con't Agt.

COLORADO SPRINGS.

H. D. JOHNSON,

Contractor, Builder & Jobber

725 N. Tejon St.

WM. LENNON

Agent for Canon City, Canyon City and Anthracite COAL. Dealer in Building Stone, Lime and Cement. Also proprietor of the Colorado Springs Transfer Line. Office at the Coal yards, foot of Tejon st. Office at Depot, Depot Hack at the Depot, Freight Depot, Grocery Store of C. S. Haines & Son, Burgess' Telephone &c.

JOSEPH DOZIER,

Contractor and Builder

SHOP ON PIKE'S PEAK AVE.

SPRINGS.

... is necessarily so ... the courts are school ... Cleveland ... is principal of ... New South Lyme ... pastor of the Dis... Cleveland, is one of the ... of Mr. D. Jay ... of the Rice, line ... thirteenth visit to ... Denver is at ... of Denver, is at ... an attorney of ... was given up the ... returned from a ... city ... wife, child ... Manitou ... physician of ... the Cliff ... of the Denver ... the Barker ... of New York ... yesterday ... Chenier, Ill., ar... stopping at the ... Interior, Ills., ... the Pike's Peak ... of New York city ... accomplished the ... yesterday ... has been added to ... orchestra. The ... dets and furnishes ... report and pop... Springs, will ... orchestra during ... season ... left yesterday ... railway for the Pa... the best of their ... to leave ... Kansas City, ... company, with his ... a month or ... wife, Miss Jessie ... Dyr, as a party ... Colorado and ... headquarters of The ... wife and Miss ... were among the ... yesterday. Mr. ... will come from St. ... will remain all sum... New York ... Springs yesterday ... E. T. Shepard, Mr. ... and Chas. L. ... will remain, several ... excursion to Eleven ... auspices of the ... to-morrow. The ... picturesque in... great different from ... city, and has the ... swift running river. ... the round trip ... less than one... today's arrivals at ... —Mrs. Philip ... Philadelphia; An... child and man... and wife, W. W. ... W. Bartlett and ... Morgan, Iowa; ... wife, Kansas City; ... Louis; William E. ... John E. Summers. ... Clark and wife, ... Archison, Denver; ... Dollie Turner, ... Bettie F. ... Wm. H. Bass, ... L. Mitchell, Leo... Kansas City; R. W. ... Conn.; George H. ... Y.; H. W. Hillier, ... Annie Field, Cin... St. Joe; S. Me... S. Lingle, Hat... Beaver, Pa.; ... S. C. Murphy, ... Denver; T. S. ... O. Gilmon, wife ... G. F. Whitehead, ... St. Louis; Mrs. H. ... Albert Chase ... Kumpp, Colorado ... Bloomington; ... New Orleans; ... Denver, H. McWil... Leo S. Rowe, ... Atkinson, Mrs. M. ... St. Louis, Charles ... T. Shepard, New ... Colorado ... New York; N. ... C. H. Marshall, ... Robert Harris, jr., ... C. F. Ramsdell, ... Harris, Mis... Kan.; Henry ... McIlhaney, Phil... Memphis; H. ... Chicago; E. P. ... Shirred, St. Louis; ... wife, B. F. Dyr ... Dyr, Mrs. Annie ... J. Ware, M. D., ... McCahan, Balti... Salina, Kas.; Callie ... H. J. New... Fox and wife, ... H. Russell Fox, ... Estelle and wife, ... Kas.; Omaha, Geo. N. ... Ludington, Mich.; ... Mich.; F. H. Leon... Mich.; Charles J. ... Charles H. Morse ... W. C. Dalton, ... St. Louis; ... —one of the great ... It winds through ... three or four miles, ... holds to the tour... scene. Ruxton creek, a mountain torrent, dashing over immense boulders and forming in its descent some of the most beautiful cascades and waterfalls in the world, adds beauty and grandeur to the attractive scene. Through pine groves, sweet with the odor of spruce and balsam, the tourist is led by easy inclines through an enchanting scene, when, as if by magic, after rounding one of the rocks, they are in sight of "Artist glen," one of most lovely spots in the world. For a moment the beholder stands spell bound and wonders if the large and beautiful building was dropped from fairy land. This is the mountain home of Mr. W. G. Hook, the Manitou photographer, and his family. The mountains tower above for two thousand feet, the glen and house being shaded by the surrounding pines, making it the coolest and most delightful mountain residence in this vicinity. Ruxton creek is on one side and Baby brook on the other, making music sweet to listen to. The finest and most beautiful cascades on the trail—Hidden, Sheltered Rose, Emerald and Minnehaha falls—are all within three minutes walk of the house. Indeed ... Allen and its surroundings beautiful as a dream. Mrs. Eleanor G. Hook has fitted and furnished this mountain home for the reception of a limited number of guests—everything is new, neat, clean and comfortable, and those in search of a cool, delightful home should visit Artist Glen. Every one falls in love with it at first sight, and like true love intensifies as time passes and acquaintance becomes familiar—it is not over three miles from Manitou and the altitude is 8000 feet. The table is well supplied, guests' baggage is packed free and mail sent up every day. No more desirable residence can be found in the mountains. Rates reasonable. For any further particulars inquire at Mr. Hook's studio, next door to Barker hotel, Manitou Springs.

COLORADO CITY ITEMS.

There is a local appearance of surveyors at work in the vicinity of the Midland shops seems to give promise of new improvements.

There seems to be a renewal of confidence of late among real estate holders and buyers in Colorado City, and prices are firm.

Bonds were voted last spring to build a substantial city building, to comprise a city hall, hose rooms and jail. At the last meeting of the council steps were taken with a view to disposing of the bonds, and the prospects are such good that the building will be erected in the near future. No site has yet been selected.

Officers of the rival political clubs are working hard to increase their respective membership rolls. Colorado City seems to be the banner democratic town of El Paso county.

Mr. E. E. Martin and Mrs. Mary Taylor, of this city, were married in Chicago last week.

Astley Arrivals—H. E. Phillips, Garden City, Ks.; C. F. Penbale, Aspen; Mrs. James Harchman and sons, Kansas City; Mrs. M. C. Walker, Kansas City; W. L. Black, Chicago; B. Marx, New York; W. B. Mills, H. M. Stone, E. B. Field, Denver; M. Ronan, Philadelphia; M. E. Sept., Kansas City; Mrs. G. J. Pollock and two sons, St. Louis; Miss Josie Camp, St. Louis; C. Nelson and wife, Miss M. Nelson, Miss Clara Nelson, Ft. Scott, Kansas; T. J. Walker, Kansas City; J. B. Lovell, Philadelphia; H. F. Sulleck, Denver; N. R. Dodson and daughters, Chicago; J. B. Anderson, W. G. Anderson, Manhattan, Kas.; C. S. Truex, H. D. Motter, St. Joseph; T. N. Kerr, R. Williams, H. A. Brownley, Denver; A. Decker, H. N. Johnson, Chicago; M. H. Cohen, New York; G. F. Grant, Santa Fe; T. A. Cohn, St. Louis; C. S. Carr, Denver; T. N. Howard, Chicago; C. W. Hibbitt, Miss S. C. Murphy, Louisville, Ky.; George Ady, Denver; J. G. Park and lady, Ada, O.; R. F. Mier and wife, Denver; W. Hudson, St. Paul; W. C. Morey, Rochester, N. Y.; G. H. Ewing, Topeka; J. H. Sikes, Bloomington, Ill.; H. H. Smith, Pittsburgh; A. J. Hodge, Chicago, Mrs. J. A. Robinson, New York; Miss M. L. E. Pruyn, Albany; Mrs. Warren, Miss Babcock, Kansas City; W. Kirkland, Danville, Ill.; N. Wheeler and Son, Chattanooga, Tenn.; W. C. Goodlet, St. Louis; E. M. Wright, Vicksburg, Miss.; W. H. Sabine, New York; G. Hoffs and wife, Lewisburg, Pa.; E. R. Perkins, Denver; Mrs. Magee, Mrs. Kirkman, Miss Pugh, Miss Pierson, Nashville, Tenn.

Wool Markets.

Sherman, Hall & Co., of Chicago, in their last wool circular state that for the past week the wool market has been active with the slight advance on bright medium wools of the previous week firmly established. The demand was large and about equally divided between dark and bright wools. The sales for the week are large amounting to fully 1,000,000 pounds, mostly bright wools, but there was a large proportion of dark wools, and quite a good sized lot of old fine wool. The bulk of the sales of bright wools are of the medium grades, which brought 23@25 cents, and medium wools of all classes find very ready sale. Kansas, Nebraska and similar wools are now being received in considerable quantities and several sales of good size are pending. The loss in the country are beginning to move with more freedom, but in many cases concessions in price have had to be made by the seller to effect the sale. Manufacturers are operating with more freedom and in some instances are anticipating their wants for the very near future. Indications point to a steady, even trade this coming week, with only a slight chance for an advance in price.

The following quotations on Colorado wools are given:

	Average.	Undes.
Fine improved	16@18	13@15
Medium do	18@19	15@17
Coarse	16@17	13@14
Carpet	15@14	14@16

Boat Rowing.

MINNEAPOLIS, July 10.—The time made by the turlines of Minneapolis in the great senior four-oared contest of the Minnesota and Winnipeg Amateur Rowing association regatta at Lake Minnetonka yesterday was 8 15, which breaks the American record for 1½ miles on lake water by about eight seconds. The Winnipeg crew finished in 8 22, also breaking the record.

Chautauqua Assembly Opened.

GLEN PARK, Colo., July ... The Chautauqua assembly opened to-day with a large attendance and every condition points towards a successful session. The opening exercises were introduced by the president, Judge Gilmore, with one of his able, and characteristic addresses on education and its mission for Chautauqua. The inauguratory exercises were followed by an address by Governor Adams. His address was beautiful in point of selection, and being in excellent voice, Colorado's governor delivered what is considered by all who heard it to be the best address his public political career has won the state began. The address was continued in a most happy strain to the end and was beautiful in every connection and expression. Following Governor Adams' address Rev. B. T. Cross of Denver, read a well-written poem, quite appropriate in all of its points, and was well received. This evening the programme was continued by song service, a lecture by Captain Henry A. Ford of Michigan, and a reunion.

Stock Markets.

NEW YORK, July 10.—The stock market was more active, broadened out considerably and was firm to strong almost throughout the entire day. The general list is materially higher this evening, and Manhattan is up 2½, St. Paul 2, Rock Island ... Delaware ... Western, C. B. & Q., Louisville & Nashville, Missouri Pacific, Northern Pacific preferred, San Francisco preferred and Western Union 1½ each. New England and Lake Shore ½ each. Governments dull and steady.

Adams Express	140	Pullman P. Car	156½
American Ex	107½	Reading	61
Central Pacific	32½	Rock Island	100½
C. & A	105	S. L. & S. F.	12½
Preferred		Preferred	41
C. B. & Q	112½	1st Preferred	114
Del., Lack. & W.	134½	Tex. Pacific	22
D. & R. G.	15½	U. P.	75½
Erie		C. S. Ex	2
East Tenn.	8½	Wells Fargo Ex	16
Preferred	91	Western Union	73½
Preferred	91	Open Cable	
Ft. Wayne	155	Homestake	1½
Ft. Worth & D. C.	19	Iron Silver	120
Illinois Central	108½	Ontario	20
Kas. & Tex	13½	Quick Silver	9½
Mo. Pacific	74½	Preferred	35
Northern Pacific	24	Sutro	2
Preferred	56½	A. C. A. C. Co.	
O. & S. W.	80	Ex	125
Preferred	90	Ex	170
N. Y. C.	105	Pacific of Mo.	109

Wool Market.

PHILADELPHIA, July 10.—Wool quiet, stocks light, eastern Oregon 18 to 19, Valley Oregon 18 to 24, New Mexico and Colorado 10 to 17.

Change of Treasurers.

GREELEY, July 10.—W. H. Nice, treasurer of Weld county, was succeeded to-day by George Currier, treasurer-elect. Mr. Currier took office to-day under the state law enacted last winter, that "the regular term of all county treasurers shall commence on the second Tuesday in July next after their election." Mr. Nice is a democrat. His successor is a republican.

Base Ball.

At Pittsburg—Pittsburg 9, New York 2.
At Chicago—Chicago 6, Boston 1.
At Omaha—Omaha 6, Minneapolis ...
At Detroit—Detroit 4, Washington 0.
At Indianapolis—Indianapolis 1, Philadelphia 2.
At Cincinnati—Cincinnati 3, Athletics 4.
At St. Louis—St. Louis 4, Brooklyn 9.
At Kansas City—Kansas City 1, Baltimore 12.
At Louisville—Louisville 7, Cleveland 4.
At Minneapolis—Minneapolis 4, Kansas City 14.
At Milwaukee—Milwaukee 9, Sioux City 2.

WAR DEPARTMENT,
WASHINGTON, D.C., July 10, 10 p.m.
Indications for twenty-four hours commencing 7 a.m. Wednesday, July 11: For Colorado—Slightly cooler, fair weather, variable winds.

Arguments for Brooks.

ST. LOUIS, July 10.—Arguments by attorneys of Hugh M. Brooks, alias Maxwell, before Governor Moorehouse, at Jefferson City began this morning, and the proceedings continued all day and will in all likelihood consume much of to-morrow.

TELEGRAPHIC BREVITIES.

The Texas deep water convention, called by the Fort Worth board of trade, opened yesterday. Temporary organization was effected.

Bond offerings yesterday $353,000; acceptances $3,000.

The president has recognized Gustavo Bianco consul of Italy at Denver.

AN EVENTFUL CAREER.

A Soldier Octogenarian Proved to Be a Pure White Man.

[Special Correspondence.]

CARTERSVILLE, Ga., July 2.—John Taylor of this place could never pose for the hero in Gebhart's "Un Homme Pour Une Histoire." He claims to be a son of President Zachary Taylor, to have been taken into Kentucky by his father's orders and subsequently to have served in the Mexican war. Although as white as his reputed father, he was brought up among the mulattoes on the plantation of William R. Johnson, a great Kentucky horse man in those days (and always supposed himself to be possessed of a slight taint of negro blood); but after the death of Gen. Taylor in 1850 the secret leaked out that his mother was a young Spanish creole, who died a year after his birth. He had then been married to a mulatto about six weeks.

Near the close of the rebellion he had accumulated a fortune of $80,000 which was invested in tobacco, when the bodies dead of Atlanta occurred. It was then that the Federal soldiery, armed with an order from headquarters to march certain warehouses of tobacco in the suburbs, broke open and confiscated the entire contents of Taylor's barn and left him almost penniless. A tobacco warehouse was of great value at that period. Taylor happily recollected his services as valet in 1846-7, and what a good hair dresser he had been. It was of frequent occurrence for him to be complimented by northern and southern officers alike on his phenomenal skill as a tonsorial artist in those days, so he sold his house and personal effects, bought for a song a shaving palace on Decatur street, Atlanta, and commenced to make money. He had the entree, as it were, into military circles, and had for regular customers at various times Gens. Sherman, Slocum, Cobb, Judah, Johnson, Stevenson, "Bob" Toombs, Ben Hill and Alexander H. Stephens. His shop was the rendezvous for military characters of all shades of distinction from sutler's boy to the commanding general himself. In addition to this "Major" Taylor, as he was called, carried on a huge boarding and gambling house.

Soon after a terrible order was issued which forced Taylor to go south and be shot for a rebel, or go north and be under Federal protection. There was no time to think; he was obliged to make an immediate exodus. He tried frantically but in vain, he told me, as I sat in his shop at Cartersville the other day, to sell for a dollar and a quarter a massive plate mirror, which had cost him nearly fifty dollars. He was offered ten in gold for his house and shaving palace with fixtures. He fled to Chattanooga and engaged himself to Gen. Stedman as a body servant. In the summer of 1865 he came to Cartersville, and is now engaged in a little barber shop, shaving the heads of his contemporaries, and occasionally officiating on the jaw. He has never been off foot in Atlanta, and says he never will. The man's appearance is striking and his resemblance to old "Rough and Ready" is pronounced.

Taylor is now in his 60th year.

H. H. WILSON.

A City Burned.

SUTTER, Cal., July 10.—Fire last evening destroyed eight blocks in the heart of town, mostly brick stores. The postoffice was the ... The residence of W. T. Bartlett's residence, and despite the efforts of the fire department ... had been ... seven eighths of the town was consumed. Over twenty ... were burned to the ground among them being that of Joseph McKinney member of congress.

Over a Dispute.

ATLANTA, Ga., July 10.—A special to the Democrat from Dalton says: Fire broke out in ... this afternoon and burned twenty business houses including Corbin & Bartlett's gentlemen's furnishing ... Atkins hardware store. The New York store, and the California ... located at ... The fire took ... The ... county ...

WANTED.

WANTED ...

WANTED ...

WANTED ...

WANTED ...

WANTED ...

WANTED ...

FOR SALE.

FOR SALE ...

FOR SALE ...

FOR SALE ...

FOR SALE ...

FOR SALE ...

FOR SALE ...

FOR SALE ...

FOR SALE ...

TO RENT.

TO RENT ...

TO RENT ...

TO RENT ...

TO RENT ...

TO RENT ...

TO RENT ...

TO TRADE.

TO TRADE ...

TO LOAN.

TO LOAN ...

For Sale or Trade for City Property.

Four hundred and fifty-seven acres of choice grazing land, 10 acres in alfalfa, good irrigating ditch, two good wells, good buildings, enclosed with good barb wire fence. Address box 32, Colorado Springs, Colorado. g-6-1m

REPORT OF THE CONDITION

OF THE

First National Bank!

At Colorado Springs, in the State of Colorado, at the close of business June 8, 1888.

RESOURCES.

Loans and discounts	$[illegible]
Overdrafts, secured and unsecured	[illegible]
U. S. bonds to secure circulation	[illegible]
Other stocks, bonds and mortgages	[illegible]
Due from approved reserve agents	[illegible]
Due from other National banks	[illegible]
Due from State banks and bankers	[illegible]
Real estate, furniture and fixtures	[illegible]
Premiums paid	[illegible]
Checks and other cash items	[illegible]
Exchanges for clearing house	[illegible]
Bills of other banks	[illegible]
Fractional paper currency, nickels and cents	[illegible]
Specie	[illegible]
Legal tender notes	[illegible]
Redemption fund with U. S. Treasurer (5 per cent of circulation)	[illegible]
Total	[illegible]

LIABILITIES

Capital stock paid in	$[illegible]
Surplus fund	[illegible]
Undivided profits	[illegible]
National bank notes outstanding	[illegible]
Individual deposits subject to check	[illegible]
Demand certificates of deposit	[illegible]
Due to other National banks	[illegible]
Due to State banks and bankers	[illegible]
Total	[illegible]

STATE OF COLORADO, COUNTY OF EL PASO, ss.

I, J. J. Hayes, Jr., cashier of the above named bank, do solemnly swear that the above statement is true to the best of my knowledge and belief.

J. A. HAYES, Jr., Cashier.

Subscribed and sworn to before me this 11th day of July, 1888.

A. C. ... Notary Public.

Correct—Attest:
LOUIS H. EMMICH,
J. J. HAGERMAN,
H. F. CROWELL,
Directors.

We, -:-the-:-Undersigned,

Beg to announce to the citizens of Colorado Springs and vicinity, that we have started business at the shop lately occupied by

Webster & McPherson

On West Uinta street, and are prepared to do all kinds of

BLACKSMITH-:-WORK.

"Horse Shoeing" a specialty, and by strict attention thereto hope to merit a share of public patronage.

Johnson & Weare.

CITY MEAT MARKET,

Callaway & Stark, Props.

Wholesale and Retail Dealers in

Fresh Meats, Mutton, Pork,

POULTRY, ETC., ETC.

GAME -:- OF -:- ALL -:- KINDS

-IN SEASON.

Consignments of Fresh Fish

RECEIVED REGULARLY.

Satisfaction in Prices Guaranteed

10 12 S. Tejon St., Colorado Springs.

MY TAILOR!

C. C. HAGERTY,

GREATLY REDUCED PRICES!

Full Stock of Piece Goods on Hand!

CALL AND SEE ME.

Room 5 Midland Block, Colo. Springs.

MEDAL BRAND

ROOFING

Cheap and Durable.

Any One Can Apply It.

100,000 Buildings Have Medal Brand Roofs.

24 Years in Use

Recommended by Insurance Companies, and insured at the same rate of premium as tin, slate or iron roofs.

D. K. Bloomingdale's Building Paper is the best sheathing for houses. It is waterproof.

Samples, prices and circulars will be furnished upon application.

Chicago Lumber Co.,

15th and Hassell Sts., Denver.

Also Colorado Springs and Trinidad.

Late Cabbage Plants

AND

Sweet Potato Plants

FOR SALE AT

WILLIAM CLARK'S GREENHOUSE.

LOWTHER BROS. BAKERY

Cakes, Pies, Etc., Always on Hand.

Fresh Canner, Fruit & Confectionery.

Headquarters for the Finest Bread.

PORTRAITS.

I am now prepared to furnish first-class Art British Portraits, at prices that can be beat. This is a new method for enlargement that far surpasses crayon in durability and effect. I can give better rates on First Class Photos than you can get elsewhere in town. Give me a call and examine specimens. Parlor Ground Floor.

A. W. MITCHELL,

Portrait -:- Artist,

(Successor to F. J. Weber)

NO. 123 SOUTH TEJON STREET.

THE NEW CAKE AND PIE TIN.

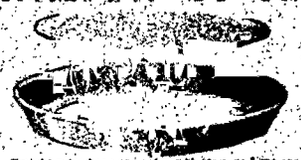

Freight rates have come down to stay, and we are glad to report prices and also cut of trade. Green Wire Cloth Covers are great. Tea Kettles, Lawn Mowers, 10 in. $2.00, 12 in. $2.00, 14 in. $1.50. Competition Beer Screws 20 Cts. "Alaska" Refrigerators, $10 and upward. Item Ice Cream Freezer, 2 quart $2.00. Hammer Hardware, Dairy Goods, Cutlery and House Furnishers. Write us for prices.

ROBERTS HARDWARE CO., Denver

W. H. D. MERRILL,

122 N. TEJON ST.

Practical Plumber & Contractor

FOR STEAM HEATING.

First class work solicited. Telephone No. 68.

FRANK T. LENT,

ARCHITECT

OFFICE—Northwest Corner Pike's Peak and Nevada Avenue.

"IOLIAN."

Perry Johnson has purchased the imported Percheron Stallion, Iolian (weight 1600 pounds), from John D. Morrison of Denver. He is claimed to be one of the finest breeders in the state. He will make the season at Perry Johnson's Ranch, one half mile south of city. $15 to insure.

UNION ICE AND COAL CO

WHOLESALE AND RETAIL.

Dealers in Ice.

Agents for Denver, Texas and Fort Worth Railroad Coals. Office back of Brown & Co's. 1st door south of Postoffice. Office and yard opposite D., T. & F. W. & R. G. depot. Telephone No. 31.

ANTHRACITE COAL

Consumers will consult their interests and confer a favor by ordering a winter's supply of this excellent Fuel at once.

The following prices have been established for this season.

	Per Ton
From date until July 15th	$8 00
From July 15th to August 1st	8 50
From August 1st to Sept. 1st	8 75

Address all orders as heretofore to

WM. LENNOX,

Telephone 48. Agent.

Colorado Springs, July 1, '88. g-1-1m

Lowest Prices Ever Offered.

I will sell at the undermentioned prices. I can sell cheaper than any other firm because I discount all my bills and buy everything by the CAR LOAD.

ALL KINDS OF LIQUORS.

1 Dozen Quarts....$2 50 | 1 Dozen Pints....$1 50

BEER.		WINES.	
Anheuser Beer, 1 doz. quarts	$2 50	Honeycomb Claret, 1 doz. quarts	$5 00
" " pints	1 50	" " per quart	50
Budweiser Beer, 1 doz. pints	1 50	Hock, 1 doz. pints	5 00
" " quarts	2 50	" " per quart	50
Milwaukee Beer, 1 doz. quarts	2 50		
" " pints	1 50		
Golden Pilsener Beer, 1 doz. quarts	2 25	Fine California Wines as made—	
" " " pints	1 25	Port, per gallon	$1 50
Denver Brewing Co., 1 doz. pints	1 00	Sherry per gallon	1 50
" " " quarts	1 75		

All above mentioned goods delivered daily at same price to any part of the city. Barrel lots of Coloren quarts or 10 dozen pints at special low rates. On hand the Largest Stock in the County of Domestic and Imported Wines and Liquors. Quality guaranteed. Address

A. STOCKBRIDGE,

Wholesale Wine & Spirit Merchant, Colorado City. P. O. Box 81. Colo. Springs.

GOOY & POLEY,

The Pike's Peak Photographers,

No. 112 N. Tejon Street.

The Finest Parlors in the city. First class work. Reasonable Prices. Ground Floor. e-22-1y

WALL PAPER.

All New Stock and New Patterns.

Fine line of Wall and Ceiling Decorations. Also fine line of Room Mouldings, which will be finished to match the Decorations in the rooms in which they are used.

Paper Hanging, Calcimining, and all branches of HOUSE PAINTING done in a thoroughly workmanlike manner.

CHAS. E. SABIN,

No. 117 East Huerfano St., - - Colo. Springs.

Russell & Alexander,

Contractors for Waterworks

CAST IRON & KALAMEIN PIPE, HYDRANTS,

Valves, Special Castings, and all Waterworks Supplies.

Colorado Springs, - - - Colorado.

IRVING HOWBERT, President. J. A. HAYES, Jr., Cashier. J. J. HAGERMAN, Vice-President.

FIRST NATIONAL BANK

OF COLORADO SPRINGS.

DRAW ON ALL PARTS OF EUROPE AND DOMESTIC EXCHANGE AND DOES A GENERAL BANKING BUSINESS.

DIRECTORS: IRVING HOWBERT, D. R. CUTLER, LOUIS H. EMMICH, J. A. HAYES, Jr., J. J. HAGERMAN, E. T. TAYLOR.

NONPAREIL

Tests the Elegantly Finished

Photographic Portraits

MADE BY

J. I. CLINTON.

Ladies' Photos a Specialty.

PRESCOTT BLOCK. 16 S. TEJON ST.

ESTABLISHED 1872.

El Paso County BANK!

CAPITAL PAID UP ... $[illegible]
SURPLUS ... $[illegible]

W. S. JACKSON, Cashier.

J. B. HAGERMAN, Cashier.

NOTICE.

The P. O. S. of A.

BUILDING

Loan & Investment Association

Offers greater advantages to its members than can be had in any other corporation, association or savings institution in the city or state, and parties wishing stock in the above association had better secure it at once, as there will be a premium of 5 per cent placed upon all unsold stock after the last Saturday of this month.

Apply to the following for stock or information.

DR. J. R. WILSON,
DR. T. G. HORN,
C. L. GILLINGHAM,
W. E. McLAIN.

W. E. McLAIN,

Wholesale and Retail Dealer in

Fresh Fruits of All Kinds,

CHOICE CANDIES AND NUTS OF ALL KINDS.

Finest Brands of Cigars and Tobacco.

Soda Water and all kinds of

Summer -:- Drinks.

Manitou Soda and Iron Water.

ICE CREAM by Dish, Quart or Gallon.

No. 14 South Tejon St.

NOTICE.

Notice is hereby given that we will, in no case, be responsible for any debts contracted by any subcontractor or employe, unless on written order from our office.

STREETER & BRADBURY

SUBSCRIBE

FOR THE

Daily Gazette.

RAILROAD TIME TABLES.

DENVER & RIO GRANDE RAILROAD

TRAINS GOING SOUTH.

No. 1. Leaville Express, arrives ... departs 10.40 a. m.
No. 7. Pacific Express, for Gunnison, Salt Lake, El Moro and California arrives ...
No. 5. Pueblo accommodation arrives 7.35 p. m., departs 7.12 p. m.
No. 3. Leadville Express, arrives 11.05 p. m., departs 11.08 p. m.
No. 9. Pacific Express, for Salt Lake and California, arrives 1.30 a. m., departs 1.35 a. m.
No. 11. Kansas City Express, arrives 4.00 p. m., departs 4.10 p. m.
*No. 13. Manitou Excursion, arrives 11.20 a. m., departs 11.25 a. m.

TRAINS GOING NORTH.

No. 4. Denver Express, arrives at 4.10 a. m., departs at 4.15 a. m.
No. 10. Atlantic Express, from Salt Lake and California, arrives at 3.55 a. m., departs 4.20 a. m.
No. 6. Pueblo Express, arrives 10.05 a. m., departs 10.10 a. m.
No. 2. Denver mail arrives 4.05 p. m., departs 4.05 p. m.
No. 8. Atlantic Express, from California, Salt Lake and Gunnison, arrives 5.35 p. m., departs 5.40 p. m.
No. 12. Kansas City Express, arrives 12.55 p. m., departs 12.55 p. m.
*No. 14. Manitou Excursion, for Denver, leaves at 5.40 p. m.

*Sundays only.

Through tickets for sale to all principal cities in the United States and Canada.

Baggage checked to destination. Pullman palace sleepers attached to night trains. Horton reclining chair cars on day trains. Observation cars on daylight trains through the Royal Gorge in the Grand Canon.

For full information call on or address,

J. M. ELLISON, Agent.

COLORADO SPRINGS & MANITOU R. R.

WESTWARD.		EASTWARD.	
No. 151 Leaves	10.10 a. m.	No. 150 Arrive	10.00 a. m.
No. 157 "	12.40 p. m.	No. 162 "	12.25 p. m.
No. 161 "	3.05 p. m.	No. 163 "	3.00 p. m.
No. 167 "	4.25 p. m.	No. 165 "	4.10 p. m.
No. 164 "	5.35 p. m.	No. 158 "	5.20 p. m.
No. 155 "	7.15 p. m.	No. 159 "	7.00 p. m.
No. 15 "	11.55 p. m.	No. 14 "	9.40 p. m.

*Sundays only.

COLORADO MIDLAND RAILWAY

DEPOT, EAST PIKE'S PEAK AVENUE.

LEAVING FOR DENVER.

Leadville and Aspen Express ... 4.01 a. m.
Leadville Express ... 4.00 p. m.

ARRIVING FROM DENVER.

Leadville Express ... 11.19 a. m.
Leadville Express ... 3.15 p. m.

LEAVING FOR LEADVILLE.

Leadville Express ... 11.05 a. m.
Leadville and Aspen Express ... 7.30 a. m.

ARRIVING FROM LEADVILLE.

Leadville and Aspen Express ... 3.05 a. m.
Leadville Express ... 2.55 p. m.

SUBURBAN TRAINS.

Direct for Colorado Springs, Manitou, Cascade Canon and Green Mountain Falls.

ARRIVES.		DEPARTS.	
No. 6	10.15 a. m.	No. 5	8.10 a. m.
No. 2	2.45 p. m.	No. 1	11.05 a. m.
No. 8	12.45 p. m.	No. 7	10.01 a. m.
No. 10	7.00 p. m.	No. 9	4.00 p. m.

DENVER, TEXAS & GULF RAILWAY.

LEAVES.		ARRIVES.	
For Pueblo	10.15 a. m.	From Pueblo	1.35 p. m.
For Denver	3.30 p. m.	From Denver	10.30 p. m.

POSTOFFICE BULLETIN.

ARRIVAL AND DEPARTURE OF MAILS.

	Arrives.	Closes.
Eastern Mail	7.00 a. m.	7.15 a. m.
	12.25 p. m.	4.00 p. m.
The Northwest and Northern Colorado	7.00 a. m.	7.30 p. m.
	10.20 a. m.	2.00 p. m.
	12.30 p. m.	3.00 p. m.
Pueblo and Southern Colorado	2.00 a. m.	8.00 p. m.
	4.00 p. m.	
Western Colorado and Utah	9.30 p. m.	12.45 p. m.
New Mexico, Arizona and Southern California	2.00 a. m.	8.00 a. m.
Local points on Colorado Midland R. R.	9.40 p. m.	10.35 a. m.
Local points on D. & R. G. R. R. north	10.00 a. m.	3.30 p. m.
Local points on D. & R. G. R. R. south	4.05 p. m.	10.00 a. m.
Local points on D. T. & G. R. R. north	11.45 a. m.	2.00 p. m.

EXPRESS MAIL.

	Arrives.	Closes.
Denver	7.00 a. m.	8.00 p. m.
	4.45 p. m.	
Local points from Pueblo to Manitou	7.00 a. m.	8.00 p. m.
Leadville	2.00 p. m.	9.00 p. m.
Salida	7.00 a. m.	8.00 p. m.
McCook (Nebraska) and Denver	7.00 a. m.	8.00 p. m.
Manitou	10.00 a. m.	4.30 p. m.
	4.45 p. m.	

Mail for Lytle leaves Monday 7 a. m.; arrives Monday at 6 p. m.

Sunday hours 12 to 1 p. m. Money order office open daily, except Sunday, from 8 a. m. to 5 p. m.

J. F. LYLE, Postmaster.

COLORADO TELEPHONE COMPANY.

W. P. HILL, Manager.

OPEN at all hours daily, except Sunday. Sunday and holiday hours 7 to 9 a. m., 3 to 5 p. m. and after 8 p. m.

WESTERN UNION TELEGRAPH CO.

C. H. LORD, Manager.

OPEN 8 hours daily, except Sunday, from 8 a. m. to 10 p. m. Sunday and holidays, 8 to 10 a. m.; 4 to 6 p. m.

MERCHANTS' READING ROOM

CORNER WEST ST. AND PLATEAVE.

Open daily, excepting Sundays, from 10 a. m. to 10 p. m. Free to all.

CO 10

C. L. Gillingham.

For the Finest Photographs made in Colorado. Also Picture Frames, Artist Materials, and Photo Albums. Colorado Wild Flowers and Novelties.

No. 15 S. Tejon St., Ground Floor

WALL PAPER!

All New Stock and New Styles.

PAINTS, OILS, GLASS, VARNISHES AT

Ainsworth Brown's,

114 N. Tejon St.,

A few doors North of Colo. Club.

Cleanfree Black stockings.

Of the F. P. Robins & Co. as advertised in the Century. None genuine without trade mark. Lady can now obtain them from Mrs. W. F. Farrell, only authorized agent for Colorado Springs, 10 Bond st., Denver. Katalogue, a Fashion establishment, Denver, by mail. 5-11-6m

McINTOSH & MYGATT,

BANKERS.

CITY AND FARM LOANS.

16 Cascade St. Denver, Colo.

John DeWitt Peltz,

Attorney and Counselor at Law.

ROOMS 1 and 2, MIDLAND BLK.

Colorado Springs, - - Colorado.

Commissioner of Deeds for New York.

Chicago Bakery.

ERICSON & GOUGH,

PROPRIETORS.

Next Door to the Postoffice.

DO YOU KNOW THAT OUR

Cakes, Candies, and Ice Cream

ARE SUPERIOR

To any in the city. Our Ice Cream is made from the Pure Article and cannot be surpassed.

All orders for Ice Cream and Ices will be promptly filled and delivered.

We also sell Milk in all quantities, and by the glass.

County Board of Equalization.

Public notice is hereby given that the county commissioners of El Paso county, Colorado, will act as a board of equalization for the correction and adjustment of the assessment roll of said county, on Monday, the second day of July, A. D. 1888, and continue in session as such board of equalization, for the purpose of supplying omissions in said assessment roll, and equalizing the same, not less than three nor more than ten consecutive days, and for the purpose of supplying said assessment roll they are empowered by law to increase, diminish, alter or correct any assessment or valuation.

That on Monday, the eighteenth day of July, A. D. 1888, the said county commissioners will hold their second meeting as such board of equalization, continuing in session not less than two nor more than ten consecutive days, for the purpose of hearing complaints, only from those dissatisfied with the changes made in their assessments at the first meeting of said board or otherwise, and to adjust said assessment roll as to their judgment is just and proper. Tax payers are notified that they must attend in their appointments at said second meeting.

Colorado Springs, Colo., June 7, 1888. E. J. EATON, County Clerk. dw-1-23td

NOTICE FOR PUBLICATION.

LAND OFFICE AT PUEBLO, COLO., May 28, 1888.

Notice is hereby given that the following named settler has filed notice of his intention to make final proof in support of his claim, and that said proof will be made before the clerk of the county court of El Paso county, Colorado, at Colorado Springs, Colorado, on July 11th, 1888, viz: David Copeland, heir of Synthia Copeland, deceased, H. S. No. 11858, for the sw qr sec 10, tp 13 s r 70 w. He names the following witnesses to prove his continuous residence upon and cultivation of said land, viz: Louis Baker, of Fontanelle, El Paso county, Colorado; John Paterson, of Manitou Park postoffice, El Paso county, Colo. w-f-26 WM. BAYARD, Register.

BEWARE OF COUNTERFEITS.

The golden fat sale can of Dr. Cole's Cough Cure, for colds, coughs and consumption, has unscrupulous persons to offer very inferior imitations. We therefore caution all to ask for and accept none but our family celebrated Dr. Cole's Cough Cure, containing no opium or chloroform, free from all poisonous drugs. Do not be deceived. Large bottles 50 cents, at all druggists. Sample bottle free. 5-24-eod-1y

NOTICE.

The annual meeting of the Stockholders of The Colorado Springs Gas & Coke Company for the purpose of electing five directors to serve for the ensuing year, and for the transaction of such other business as may properly come before the meeting, will be held at the office of the Company in the city of Colorado Springs, on Friday, July 13th, 1888, at 2 o'clock p. m.

J. F. HUMPHREY, President.

Colo. Springs, Colo., July 1st, 1888. g-1-td

ADMINISTRATOR'S NOTICE.

Estate of Susan W. Bartlett, deceased. The undersigned, having been appointed administrator of the estate of Susan W. Bartlett, late of the county of El Paso and state of Colorado, deceased, hereby gives notice that he will appear before the county court of El Paso county, at the court house in Colorado Springs, at the July term, A. D. 1888, on the last Monday in July next

THE GAZETTE.

WEDNESDAY, JULY 11, 1888.

DAILY WEATHER REPORT.

FOR 24 HOURS ending 6 p. m. July 10, 1888.

Temperature at 6 a. m.	61
Temperature at 12 m.	74
Temperature at 6 p. m.	82
Mean temperature	70
Maximum temperature	92
Minimum temperature	54
Range of temperature	38
Mean Humidity	34
Prevailing wind direction	W.
Average velocity	1
State of weather	Clear
Precipitation	00

T. W. Snowden, Signal Officer.

The Cleveland and Thurman club will have a regular meeting this evening.

Dockstader's minstrels will appear in the opera house in the course of the next two weeks.

There are at present ten prisoners confined in the county jail, three of whom are colored.

The contract for the new Congregational church building was signed yesterday.

Judge W. B. Mills of Denver who is one of the counsel in the Sullivan con-

A large number of teachers who are en route to San Francisco, and who are stopping at Manitou, visited the city yesterday.

We call attention to the regular statement of the condition of the First National bank, which appears in this morning's issue.

The ditch for the sewerage pipe has now been excavated for a distance of 3000 feet. The laying of pipe began yesterday afternoon.

The examination of teachers desiring positions in the public schools of this city will begin this morning at 9 o'clock in the High school building.

Dr. O. M. White, a dentist of several years' experience, has opened an office opposite the postoffice. He makes a specialty of the filling and treatment of diseased teeth.

There will be a regular meeting of Myrtle lodge Knights of Pythias this evening. A full attendance of members is requested, as the regular installation of officers will take place.

A regular meeting of the B. F. Crowell Hose company will be held at 8 o'clock tonight. Important business will come before the meeting and it is earnestly desired to have every member present.

The Denver and Rio Grande railroad will sell, on July 11th, excursion tickets to Leadville and return at $2.00 for the round trip. Tickets good going on the 11th and 12th, and good returning until the 13th.

Mr. J. H. Bowman has obtained the necessary lighting facilities for the band stands in the parks, and will at once collect a band to play the band for two weekly open air concerts during the summer. He expects to experience little difficulty in raising the required sum.

Mrs. Lillie Devereux Blake, president of the New York state Woman Suffrage association, will be given an informal reception at the rooms of the Woman's Exchange this evening from 8 to 10. All persons interested in equal suffrage and questions of progress and reform are invited to be present.

From present indications the lot sale at Cascade to day will be largely attended. A prominent real estate agent of Denver will have charge of a party from that city, and a number of gentlemen from this city and Pueblo have signified their intention of attending the sale. A large number of capitalists, from Topeka and Great Bend, Kansas, are expected to arrive to-day.

The new city directory, published by Mr. S. N. Francis, is now ready for distribution. It is the best directory of the city that has ever been compiled. It is complete in every particular, and will be invaluable as a book of reference. It has a neat typographical appearance, and is bound in a thorough and durable manner. Orders for the directory should be given to Mr. Francis at once.

The Congregational church of Manitou will give an excursion to Eleven Mile canon over the Midland to-morrow. In order to accommodate those who may wish to join the excursion from this city the train will leave the Midland depot on Fort Pike's Peak avenue at 8 o'clock and Colorado City at 8.15. The fare for the round trip will be $2.00. Refreshments will be served on the grounds. Returning the train will stop a half hour at Green Mountain Falls and Cascade canon.

A large force of men will be put to work during the next few days to do the grading for the side tracks on the Rock Island immediately west of the Denver & Rio Grande passenger depot. The Rock Island company own a strip of land 2000 feet wide extending south from the railroad bridge over the Monument. It is the intention of the company to change the course of the creek, in order to prevent washouts, and to give the necessary trackage ground. The tracks which will be laid west of the depot will be used almost exclusively for passenger traffic.

The Andress grand carnival and novelty exhibition is billed to appear in Colorado Springs on Saturday, July 14th, under canvas, giving two performances. The press and public, wherever this company have performed, are unanimous and unstinted in their praise of the refined and artistic exhibition presented. The Louisville Courier-Journal, in speaking of the Andress show, says: "The large canvas was packed. The performance gave universal satisfaction, each act eliciting rounds of applause, and it is safe to say that the Andress show will be the fashionable resort during the week. In its entirety it is the best ever seen in Louisville."

The Young Men's Republican club held a regular meeting last evening, which was well attended. The minutes of the previous regular meetings were read and approved. The executive committee reported the list of newspapers which they had secured for the use of the members of the club. The committee on membership reported the names of several persons for membership, all of whom were unanimously elected. The vacancy on the executive committee caused by the resignation of M. T. Hale, was filled by the election of Mr. H. C. McCreary. The secretary read a letter from Hon. G. G. Richmond, of Pueblo, who stated that his business engagements would prevent him from addressing the club at any time, but he would be glad to appear before them later in the campaign. A motion to change the name of the club to the El Paso County Republican club was laid on the table. A motion the president was empowered to appoint a committee of five for a campaign club. The names of the committee will be announced in a few days. The meeting then adjourned.

BIRTH.

Jackson—In this city, on the 6th inst., to the wife of M. H. Jackson, a boy.

BUSINESS LOCALS.

Ten cents a line for first insertion. Five cents per line for subsequent insertion. Advertisements to appear every other day, or on alternate days, ten cents per line for each insertion.

HALLETT & BAKER.

Colorado Springs, Colo.

Fairley Bros. have just received a car load of Refrigerators.

Ammonia, Alum and Phosphate Baking Powder at Fairley Bros.

Refrigerators with Water Tank and Cooler at Fairley Bros.

Refrigerators from ten to seventy-five dollars at Fairley Bros.

Refrigerators warranted the best and most economical at Fairley Bros.

See the finest display of Refrigerators ever exhibited in this city at Fairley Bros.

Wagon for sale cheap at Fairley Bros. 6-24-tf

Fine Watches, Diamonds, Jewelry, Silverware, Native Jewelry and Optical Goods. Manufacturing and repairing a specialty at 8-14-tf BARLES.

A large assortment of Combs, Hair, Tooth and Nail Brushes at ten per cent above cost, for ten days, at Church's Drug Store. 8-14-tf

CLEANING, DYEING AND SCOURING. Renovating and Repairing gents' clothing a specialty. 1008 Tejon Street, opposite Postoffice. 8-14-tf

The best Soda Water, made with pure fruit juices, at Church's Drug Store. Always fresh and cold. 8-14-tf

Mrs. May continues to entertain a few boarders at Cheyenne House, Cheyenne Canon. Most pleasant home for ladies without children. 6-24-tf

John Jones, formerly of 61 S. Cascade ave., second door south of Bacon & Griswold's stable, where he would be pleased to see his old friends and customers. 6-8-tf

The Manitou Mineral Bathing Establishment open from 7 a. m. to 10 p. m. daily with hot and cold soda and plunge baths, ladies have the exclusive use of the plunge bath from 2 to 5 p. m. and 7 p. m. daily except Sunday.

MANITOU MINERAL WATER CO.,
6-24-tf Proprietors.

Iron Springs Hotel, Manitou, Colorado. $1.50 per day, $10.50 per week. Table not to be first class business only. H. F. BLAKE, Prop. 6-24-tf

MIDLAND COAL—is now ready for delivery. Order from at Dicker's grocery store, Robson & Goulds' office north of postoffice, and at Treasurer's office, Midland Railway.

CHAS. A. LANSING & CO.,
6-24-tf Telephones.

The finest Perfumes at Church's Drug Store. Samples of all the popular and lasting odors at 10c a bottle. 8-14-tf

LUXURIOUS TRAVELING.

The Union Pacific Ry. is rapidly getting to the front under the able management of Mr. Potter. They run two running Gem daily trains to Omaha, Kansas City and the East, and two to Salt Lake and the West. Pullman's latest improved sleepers attached to each train and they are the finest on the continent. The fast train leaves Denver at 6.15 p. m. and arrives in Omaha next day 7.55, Chicago following morning 8.00 a. m. and Reliable K. P. departs as usual daily at 8.05 p. m. Morning train for Omaha and Chicago departs at 8.30 a. m., for Kansas City at 7.00 a. m. Trains for the West leave daily at 1.15 p. m. and 11.45 p. m. Evening trains from this city arrive in time to connect with all L. P. trains East and West. Tickets, sold, and sleepers reserved at the D. & R. G. office; J. M. Ellison, Agent; D. H. Keeler General Agent, Denver. 5-24-tf

Marchon, the jeweler, makes a specialty of fine, complicated watches and French clocks a special. Manufacturing jewelry and diamond setting. Work warranted. 6-24-tf

FOR SALE.

Block 1, GRAND VIEW, embracing Tacoma. Chance to make $500 in six months. Also several acres on Cheyenne Canon the most beautiful stream near the city. Buy these properties and MAKE MONEY, or get a splendid building site. Three lots in WEST COLORADO SPRINGS to be had at a BARGAIN.

FOR RENT—Cheap—10 room house, furnished or unfurnished.

A. H. CORMAN. 6-14-tf

Mellen's Views!

WHOLESALE & RETAIL,

AT

No. 29 N. Tejon St.

Lantern Slides made to order from 1.00 Negatives. 6-6-tf

A RARE CHANCE TO BUY A CHARMING HOME IN MANITOU.

New two-story 8-room house with kitchen attached, newly carpeted and furnished, stable and carriage house, enclosed in fence, terms reasonable. Immediate possession given.

Fine horse and carriage for sale cheap. Address Lock Box 26, or call at place.

6-14-tf DR. BILEY
Orange and Prospect Place, Manitou.

FASHIONABLE DRESSMAKER,

Miss Martin

is now prepared to do Dress-Making in all the latest styles, and able to satisfy the most fastidious.

PRICES -:- REASONABLE.

No. 16 S. Nevada Ave. 5-24-1m

FRESH AND SALT MEATS

Of all kinds always on hand at the

METROPOLITAN MEAT MARKET,

503 S. Tejon St.

All orders promptly filled and delivered.

S. H. DORE, Prop. 6-14-tf

NOTICE OF SALE OF SCHOOL BONDS

[illegible]

J. D. FAULKNER, Secy. 6-26-td

W. H. McIntyre,

Real Estate & Insurance

NOTARY PUBLIC

AND

Commissioner of Deeds for New York.

MONEY TO LOAN

On Approved Real Estate Security in sums to suit borrowers.

BUY AND SELL REAL ESTATE

On Commission.

Insurance -:- Assets

Represented, $130,000,000.

And only thoroughly established reliable companies as follows:

Insurance Co. North America, Philadelphia	[illegible]
Mutual Life Ins. Co. of New York	$116,000,000
The Pacific Mutual Accident Ins. Co. of San Francisco	[illegible]
Fidelity and Casualty Co., New York	[illegible]
Hartford of Hartford	[illegible]
Phoenix, of Hartford	[illegible]
Pennsylvania of Philadelphia	[illegible]
Continental of New York	[illegible]
American of Newark, N. J.	1,911,887
California of San Francisco	[illegible]

FIRE INSURANCE.
LIFE INSURANCE.
ACCIDENT INSURANCE.

All Losses Promptly Settled.

Careful and prompt attention given to collection of Rent, Interest, etc., and to a general Real Estate business.

Correspondence solicited.

10½ N. Tejon St.

Colorado Springs.

DR. O. M. WHITE,

:: DENTIST. ::

Filling and Treatment of Diseased Teeth a Specialty. Gas administered.

Office Opposite Postoffice,
6-14-tf COLORADO SPRINGS.

SPECIAL SALE

OF

Straw Hats & Helmets,

THIN CLOTHING,

Boys' Suits & Waists.

BALBRIGGANS

At 50c, 62c and 75c.

Prices Guaranteed against any and all Opposition.

Sol. Bacharach,

DEALER IN

Clothing & Gents' Furnishings,

103 S. TEJON ST. 6-24-1m

FOR

FIRST-CLASS TABLE BOARD

GO TO THE

DELMONICO.

As good as ever.

No. 28 S. TEJON ST.

L. O. READ, Prop. 6-24-tf

LOW PRICES!

ON FINE

Stationery,

Fancy Goods,

Visiting Cards,

Pocket Books,

Picture Frames,

Artists' Materials,

And All Other Goods at

The Consolidated Stationery Co.

6-14-tf

ANDRESS'

Carnival of Novelties!

Trained -:- Animal -:- Exposition

AND

CONGRESS OF LIVING WONDERS!

Colorado Springs,

SATURDAY JULY 14

80--Star Performers--80

Educated Birds,
Trained Bear Dogs,
Performing Rocky Mountain Goats
AND
Equestrian Show of Trick Ponies
AND
THREE and HALF and MIP and TUCK.

Grand Allegorical Pageant Each Performance.

Doors Open at 7 and 8 p. m.

Admission, 50c
Children under 10 years, 25c

Ticket office at Van Ater's, Pike's Peak and Weber avenues. 6-14-1

MATTHEW KENNEDY!

REAL ESTATE, INSURANCE AND LOANS

NO. 9 NORTH TEJON STREET.

We represent only OLD-TIME and RELIABLE INSURANCE COMPANIES—Companies that expect to PAY A LOSS when it occurs, so that we can guarantee in all cases a PROMPT, EQUITABLE and SATISFACTORY adjustment of Loss should a fire occur. This is worthy of consideration.

IN REAL ESTATE we aim to handle only the most desirable properties, as we find that SUCH PROPERTIES ONLY give satisfaction. We give a partial list below, to which we invite attention. NOW IS THE TIME TO INVEST, as with the fall months, the opening of the "Rock Island" and other roads there is bound to be a much greater advance. CALL AND SECURE a home now.

We are agents for LOTS IN BOULDER HEIGHTS ADDITION and only ask of Strangers and others that they look at these lots before buying elsewhere. They are the CAPITOL HILL of our city and SPEAK FOR THEMSELVES. We also have lots WEST COLORADO SPRINGS, WEST BLUFF, Parrish's Addition, etc., for parties who wish to invest in that locality. Also THREE, FIVE and TEN acre tracts.

REPRESENTING THE FOLLOWING INSURANCE COMPANIES:

Aetna Insurance Co., of Hartford: Cash Assets	$5,528,388 97	London Assurance	$1,543,9[illegible]
Home Insurance Co., of New York	7,855,500 62	Providence Washington, of Providence	1,116,[illegible]
German-American Insurance Co.	5,986,218 88	National Assurance, of Ireland	1,375,[illegible]
[illegible]	[illegible]	Manchester, England	1,291,[illegible]
Scottish Union and National, Edinburg, Scotland	2,537,343 90	Commercial, of San Francisco	116,[illegible]
Sun of London, of London	1,848,610 00		

FOR RENT—Furnished.

Elegant new house, just completed, 12 rooms and bath; steam heat; also open fires; electric light and all modern improvements. Very desirable location.

Also new house 6 rooms and bath, on Willamette avenue. Just finished in first-class shape, $40.

Elegant new house, just completed, 8 rooms, bath room, etc. Furnace, open grate, range, laundry and every modern convenience, North Tejon st.

House 6 rooms, N. Nevada ave. Very convenient locality, $30.

The MAXWELL HOUSE, 14 rooms. First-class location for boarding house. Low rent.

House 3 rooms, Maple street, $12.

House 2 rooms, Wahsatch ave., $7.

FOR RENT—Furnished.

House 5 rooms, corner lot, south and east front, North Tejon st., $25.

Cottage 3 rooms, with barn, corral, etc., Moreno ave. $30.

One-half mile south of the city—7 room house, large lot, good barn, etc., $25.

Brickhouse of 5 rooms—Very convenient locality on Nevada avenue, $40.

Very Desirable house, North Weber street, 8 rooms, bath, etc., complete, $35.

Also cottage 6 rooms, East Bijou street, $20.

House 5 rooms and bath Wahsatch, near Pike's Peak ave., $25.

Also house 7 rooms, North Tejon st., $25.

FOR SALE.

ONE QUARTER BLOCK—On North Weber st. A Bargain.

HOUSE 5 ROOMS—In good condition. S. Nevada, $2,100.

BUSINESS PROPERTY—On Tejon street.

ALSO A FIRST-CLASS BUSINESS.

GOOD 5 ROOM HOUSE. Corner lot, Corona st., $2,000; one half cash, balance on time.

4 ROOM HOUSE South Tejon st., $1,200.

3 ROOM HOUSE—South Cascade ave., $1,300.

CHOICE LOT N. WEBER ST—Lot 50x190, $1,450.

ONE OF THE FINEST RESIDENCES N. Nevada ave., 100x190, house 9 rooms, bath etc.

ALSO lots in Boulder Heights addition.

RANCHES—Cattle sheep and hay ranches, in all parts of the county.

FOR SALE.

THE FINEST CORNER ON NORTH TEJON ST., 100x190.

VERY DESIRABLE Residence lot, west side Cascade ave.

NEW HOUSE 4 ROOMS South Cascade ave., $1,200.

HOUSE 9 ROOMS—North Wahsatch avenue; lot 50x190. Good barn and outbuildings.

CHOICE LOT—Fronting on Colorado avenue, $450.

ALSO good lot North Nevada avenue, $1,650.

ALSO A 5 ACRE TRACT—Within city limits, under independent ditch. All cultivated. Very cheap.

VERY DESIRABLE CORNER—Lot [illegible] North Weber st., one and one-half blocks form street cars, $800.

FOR SALE.

FOUR ROOM HOUSE—South [illegible] st., with good rooms, kitchen [illegible] 50x190. Plenty of shade and fruit, $3,200.

VERY CHOICE LOT—Centrally located on Nevada ave., 65 feet front.

VERY DESIRABLE RESIDENCE—13 rooms, on Nevada ave., facing South Park, lot 100x150.

ONE OF THE FINEST COTTAGES—Huerfano street, corner lot 100x190; houses, one of 10 rooms and one of 6 rooms. This will soon be business property and is a very safe investment.

DESIRABLE HOUSE 8 rooms and bath, etc., North Wahsatch, good stable, carriage house, cow barn and good lawn, plenty of trees, lot 100x190. A bargain.

COTTAGE, 6 rooms—On corner South Tejon street, $2,250.

HOUSE 4 ROOMS—Some [illegible] lot 50x190, $1,700.

Call at my Office for Location, Prices, etc. We will cheerfully Show you Property.

MATTHEW KENNEDY, Real Estate Dealer, - No. 9 North Tejon Street.

WHEN -:- IN -:- NEED

OF ANYTHING IN THE

Grocery Line,

Do Not Forget to Call on

Thomas Hughes

IN THE ELEGANT

Pike's Peak Avenue Block.

His stock embraces the best the market affords. A full line of

Staple, Fancy & Imported Groceries

Always on Hand.

Fresh Vegetables in Season.

I have now a light delivery wagon in use which enables me to deliver all orders on the shortest notice. 6-14-tf

What Would People Say

Should the residents of Colorado visit Denver without seeing the new Carriage Manufactory and Repository of

The Robertson, Doll Carriage Co.

14th and Arapahoe Sts.

It is perfect exposition of every kind of buggy or carriage that is made. Intending buyers of a

CARRIAGE, BUGGY OR PHAETON,

Can see exactly what they want in this City. Their new new building is a complete carriage and buggy Palace. Lowest prices and best goods. Call when in the city. 5-24-1m

GREAT REDUCTION

ON ALL

SHOES!

In order to reduce our immense stock we will SELL REGARDLESS OF COST.

Now is your Grand opportunity.

BACON & GRISWOLD,

No 29 South Tejon St. 6-24-tf

Park View Cottage!

Directly Opposite Alamo Park.

PLEASANT ROOMS

And First-Class Board.

Mrs. H. H. STEVENS, Prop.,

226 S. Tejon St. 5-24-tf

SCHNEIDER & GARDNER!

Dealers

IN

Carriages,

Phaetons,

Buggies

AND

Surreys,

SATISFACTORY

TERMS

AND

PRICES

CANNOT

Be Duplicated.

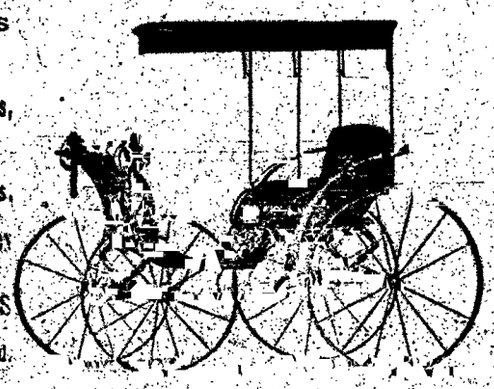

Nos. 8 and 10 East Huerfano St. 6-11-1m

Tutt, McDaniel & Co.,

REAL ESTATE AND INSURANCE BROKERS,

No. 1 South Tejon Street.

FOR SALE.

N. Weber—7 room house, full lot, cheap at	$1,600
3 room house, S. Nevada	1,650
9 room house, 2 story, two lots	3,000
6 room house 103 S. Weber	2,500
3 room house, central location	800

RANCH FOR SALE.

South slope of the divide near Green Mountain Falls, 20 acres, 10 miles from town, cheap at $200. Lots in Colo. Springs, Colo. City, and Manitou. Investments in Homestead. 5-24-tf

FOR RENT.

8 room house, Nevada, furnished	$5 00
10 room house, Cascade	20 00
9 room house, furnished, S. Weber	35 00
6 room house, stable, etc., North	15 00
10 room house, South	15 00
7 room house and lot, Nevada	10 00
6 room cottage, furnished, north	20 00
5 room house, S. Wahsatch	1,700
5 room brick house, central	2,500

A. HEMENWAY & SON,

-:- GROCERS! -:-

Also Carry a Full Line of

VEGETABLES AND FRUITS.

No. 115 South Tejon St. Telephone 37. 5-8-1y

THE FINEST

Domestic and Imported Cigars.

THE BEST

Soda Water and Summer Drinks.

THE PUREST

Drugs and Medicines.

THE CHOICEST

Perfumes and Toilet Articles

AT

MILLER BROS.',

WHOLESALE AND RETAIL

DRUGGISTS,

P. O. BLOCK.

6-24-tf

SOMETHING NEW.

Having just received one of the largest consignments of WALL PAPER that was ever brought to El Paso county, at one time; and in order to dispose of it quick, and to give our patrons a share of the profits, we have concluded to give three grand prizes, that shall be a benefit to every property holder in the county. To every purchaser of six double rolls of Paper and over and border for the same amount of paper, we shall give a chance in a GRAND DRAWING for the papering of three parlors in three different ways, the size of the parlor not to exceed 16x18.

THE FIRST PRIZE Shall be for papering ceiling and walls with the very best hand made Embossed Paper in our store the lucky party to select the paper. The wood work to be painted or stained to match the paper.

SECOND PRIZE—The ceiling and walls to be papered with Colored Bronze Paper, wood work painted or stained to match.

THIRD PRIZE—The ceiling and walls papered with a flat paper; that is, a paper without gilt; wood work painted or stained to match.

The mode of drawing will be by tickets, with name and number, put in a box by a disinterested party. Blank tickets will be given with every purchase. The box will not be opened until the first day of July, 1888. Then all tickets shall be placed in a revolving wheel and a disinterested party blindfolded shall draw out one ticket, which shall indicate the owner of the first prize. The second and third in the same manner shall then be drawn. 6-14-1y

GEO. CANT & CO., 102 Pike's Peak Ave.

TO-DAY!

Will offer a series of Bargains for the next two or three weeks. Bargain for Monday will be 96 pairs Men's Button and Lace Shoes at $1.50. Would be Cheap at $2.00.

F. H. GAY'S, 9 S. Tejon St.

COLORADO SPRINGS, COLO.

GREAT REDUCTION SALE

Commencing Monday Morning, July 2.

Our entire stock of French Sateens, Scotch Ginghams, at less than New York Cost.

Special Prices on all Summer Dress Goods.

Fancy Wraps and Jackets 25 per cent Discount.

GIDDINGS BROS. & WILBUR

"You can fool some of the people all the time, you can fool all of the people some of the time, but you can not fool all the people all the time."

Merchants who publish silly advertisements can ponder on this profitably.

Is it better to deal with Clothiers who claim everything and show very little, or to patronize a house that professes only what it can perform?

We have a great stock of things that men and boys wear. Our Clothing is carefully selected and well made. Choose your apparel HERE, because we can fit you, please you and after you once learn the merits of our goods we believe you will continue to use them.

A. ARMENTROUT,

Clothes, Hats, Shoes and Furnishing Goods,

19 S. Tejon St., Colo. Springs.

The Cascade Hotel

CASCADE CANON, COLO.,

Is Now Open for the Season.

This house has been enlarged by an addition of thirty beautiful rooms, and is now furnished throughout, which makes it one of the most complete hotels in the Mountains. Rates $2.00 per day. Special contract by the week.

W. H. DILDINE, - - - Proprietor.

NewspapersArchive.com